

**HOME SURPLUS**<sup>®</sup>  
THE CABINET & DOOR SUPERSTORE  
EST 1964



**2025 CATALOG**

# TABLE OF CONTENTS

**INTRODUCTION..... PG 4**

**KITCHEN CABINETS..... PG 7**

**BATHROOM VANITIES..... PG 62**

**EXTERIOR DOORS..... PG 84**

**SHOWER DOORS..... PG 123**

**INTERIOR DOORS..... PG 129**

**MOULDING..... PG 133**

**WINDOWS..... PG 135**



**Port & Bell™**  
Anna Caramel Harvest



# ABOUT US

**Home Surplus**, the **Cabinet & Door Superstore**, is like no other cabinet and door retailer. We are a fast-growing industry disruptor serving homeowners and professional contractors looking for a stress-free and affordable way to buy first quality and stylish cabinets and door products. **Home Surplus** provides a wide selection of in-stock, already assembled products and expert services at direct-to-consumer prices to complete any size project with unmatched speed and ease.

## Our Customers

**Home Surplus** is the premier choice for homeowners, contractors, builders, apartment complex landlords, remodeling companies, interior designers, and DIY trend-setters.



Did you know that **Home Surplus** has a loyalty program for builders, contractors, home remodeling professionals, real estate agents, and kitchen designers? Any trade professional can join our **Home Surplus VIP Program** for exclusive discounts, discounted shipping, referral ability, and rewards! We have designated Pro Experience Managers that can help you place your orders, visit your job sites, and work with you to make sure that your projects are being finished on time with our products.

# WHAT SETS US APART

**IN-STOCK PROMISE:** With 30,000+ cabinets & doors right here in our superstore, ready to install today, you'll never face costly delays again.

**SHOWROOM EXPERIENCE PROMISE:** Clear displays, real-life vignettes, and upfront pricing ensure transparency — no guesswork, no pressure. Our team guides, not upsells, so you can shop with confidence.

**SAVINGS PROMISE:** We cut out the middleman and source directly, bringing you everyday low prices without the markups.

**QUALITY PROMISE:** Meticulous craftsmanship means you never have to sacrifice style or durability for cost.

**SERVICE PROMISE:** From measure to delivery, our seamless process lets you see it, design it, and take it home today.





# HOW DOES IT WORK HERE?

This catalog contains our **GRAB & GO** and **AVAILABLE** kitchen cabinets, that are assembled and ready to install at great low prices! All of our products are categorized into one of the three categories below. Contact your nearest **Home Surplus** to find out about our current stock, or stop by one of our superstores to see our full range of products.  
**Stock varies by location.**

## GREEN = GRAB & GO

- Available to take home from a Home Surplus today.
- Fully Refundable

## BLUE = AVAILABLE

- Currently at another Home Surplus location & can arrive in less than 1 week.

## PURPLE = SPECIAL ORDER

- Available to order & can arrive in 1 – 6 weeks.

# KITCHEN CABINETS

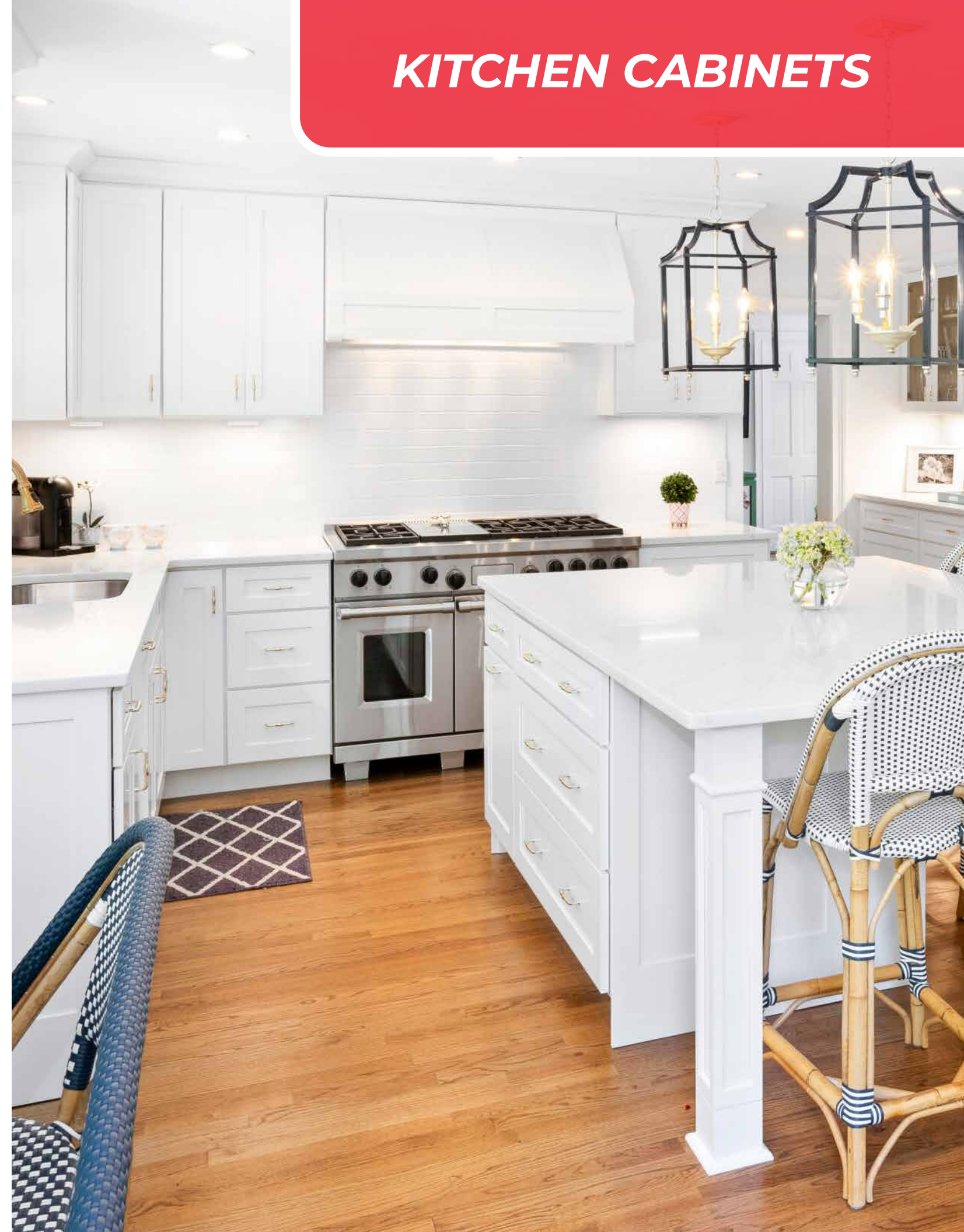



# HARRIET PEARL WHITE



## Specifications

### STYLE

- Door**
  - Shaker
  - Soft White Painted Finish
  - Full Overlay – Framed
- Drawer**
  - 5-Piece Front
  - Soft White Painted Finish
  - Natural Birch Interior
- Cabinet**
  - Soft White Painted Finish
  - Finished Side Panels
  - Natural Finish Interior

### CONSTRUCTION

- Door**
  - 3/4" Thick x 2 1/2" Wide Stile & Rail with 5-Pc HDF Mortise & Tenon Construction and 3/16" Thick HDF Center Panel
- Drawer**
  - 3/4" x 2 1/2" 5-Pc HDF Mortise & Tenon Construction and 3/16" Thick HDF Center Panel
- Cabinet**
  - 1/2" Thick Plywood Dovetail Box with 3/8" Thick Plywood Bottom
  - 3/4" x 1 1/2" Solid Wood Face Frame with 1/2" Thick Plywood Side, Top, Bottom, and Back Panels
  - 3/4" Thick Plywood Shelves

### OTHER FEATURES

- Door**
  - Concealed 6-Way Adjustable Soft Close Hinges
- Drawer**
  - 2-Way Adjustable 3/4 Extension Soft Close Undermount Drawer Slides
- Cabinet**
  - Galvanized Nickel Corner Braces
  - Adjustable Stainless Steel Shelf Clips Locked in Pre-drilled Holes
  - Dovetail and Dadoed Assembly

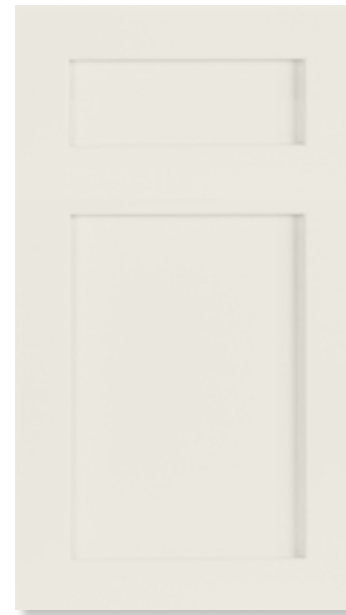

### Matching Styles

- Anna Snow White
- Anna Stone Gray
- Anna Natural Rift White Oak
- Anna Caramel Harvest

### Location Stock Status

- Keyport
- North Bergen
- Bellmawr
- Brentwood
- Baltimore



## BASE CABINETS

<b>BASIC BASES</b> <b>Full Height Door</b> BH09  <b>1 Door, 1 Drawer</b> B12, B15, B18, B21  <b>2 Door, 1 Drawer</b> B24, B27, B30, B33, B36, B39	<b>SINK BASES</b> <b>Sink Base</b> SB24, SB27, SB30, SB33, SB36  <b>Farm Sink Base</b> SBF30, SBF36  <b>Corner Sink Base</b> CSB36-FP	<b>DRAWER BASES</b> <b>3 Drawer Base</b> DB12-3, DB15-3, DB18-3, DB21-3, DB24-3, DB27-3, DB30-3, DB33-3, DB36-3  <b>2 Drawer Base</b> DB30-2  <b>Corner Sink Front</b> CSB36	<b>CORNER BASES</b> <b>Lazy Susan</b> BCOR33L/R, BCOR36L/R  <b>EZ Reach</b> EZR33, EZR36  <b>Blind Corner</b> BBC36/39L/R, BBC39/42L/R, BBC45/48L/R, BBC45/48FHL/R, BBC45/48FHL/R-MC	<b>TALL CABINETS</b> <b>2 Door Pantry</b> PC1884, PC1890, PC1896  <b>4 Door Pantry</b> PC2484, PC2490, PC2496, PC3084, PC3090, PC3096  <b>Single Oven</b> OC3384, OC3390, OC3396	<b>SPECIAL BASES</b> <b>Angle End</b> BEC1224L, BEC1224R  <b>Microwave Base</b> BMC24, BMC30  <b>Trash Pullout</b> BWB18
---	---	--	--	--	--

## WALL CABINETS

<b>BASIC WALL*</b> <b>1 Door</b> 30" H 36" H 42" H W0930, W1230, W1530, W1830, W2130, W0936, W1236, W1536, W1836, W2136, W0942, W1242, W1542, W1842, W2142 Glass Door Cabinet with Matching Finish Interior GDW1530 GDW1536 GDW1542 GDW1830 GDW1836 GDW1842	<b>STACKED WALL*</b> <b>1 Door – Glass**</b> GDW1215, GDW1515, GDW1815, GDW2115  <b>2 Door – Glass**</b> GDW2415, GDW2715, GDW3015, GDW3315, GDW3615  <b>Pie Cut Corner – Glass**</b> GDWCOR2415  *Open Cabinets with No Door & Matching Finish Interior Available **Matching Finish Interior	<b>BRIDGE WALL</b> <b>12" H 15" H 18" H 24" H</b> W2412, W3012, W3612, W2415, W3015, W3615, W2418, W3018, W3618, W2424, W3024, W3624 24" Deep Wall Cabinets W301224, W331224, W361224, W301824, W331824, W361824, W302424, W362424	<b>SPECIAL WALL</b> <b>Wine Rack*</b> <b>Angle End</b> WSC1818, WECA30, WECA36, WECA42 *Matching Finish Interior  <b>Microwave Shelf*</b> MC3018 *Matching Finish Interior  <b>Wall Hood</b> WHB3624, WHB3630
<b>2 Door</b> 30" H 36" H 42" H W2430, W2730, W3030, W3330, W3630, W2436, W2736, W3036, W3336, W3636, W2442, W2742, W3042, W3342, W3642 Glass Door Cabinet with Matching Finish Interior GDW3030 GDW3036 GDW3042 GDW3630 GDW3636 GDW3642	<b>2 Door – Glass**</b> GDW2415, GDW2715, GDW3015, GDW3315, GDW3615  <b>Pie Cut Corner – Glass**</b> GDWCOR2415  *Open Cabinets with No Door & Matching Finish Interior Available **Matching Finish Interior	<b>CORNER WALL</b> <b>Diagonal Corner</b> <b>Diagonal Corner – Glass*</b> WDC2430, WDC2436, WDC2442, GDWDC2430, GDWDC2436, GDWDC2442 *Matching Finish Interior  <b>Pie Cut Corner</b> <b>Wall Blind</b> WDCOR2430, WDCOR2436, WDCOR2442, WBC2730, WBC2736, WBC2742	

## MISCELLANEOUS

<b>PANELS &amp; FILLERS</b> <b>Base Filler</b> <b>Deco Panel</b> BF3, BF6, MBEP, MWEP30, MWEP36, MWEP42, MPBEP, Loose Doors, Custom Panels  <b>Filler</b> <b>Panels</b> F330, F336, F342, F396, F630, F642, F696, FPP9648 1/4, FPP9648 3/4, FPPB9648 1/2, DWR3L/R, REP96, REP120	<b>MOLDINGS</b> <b>Outside Corner</b> <b>Single Bead</b> <b>Furniture Base</b> OCM8-1, SBM8, TKBM8  <b>Light Rail</b> <b>Toe Kick</b> <b>Shoe</b> LRM8, TK8, SHM8  <b>Scribe</b> <b>Large Crown</b> <b>Cove Crown</b> SM8, TLM8, CVM8, LCVM8	<b>ACCESSORIES</b> <b>Glass Door</b> 30" H 36" H 42" H GD-W1530, GD-W1830, GD-WDC2430, GD-W3030, GD-W3630, GD-W1536, GD-W1836, GD-WDC2436, GD-W3036, GD-W3636, GD-W1542, GD-W1842, GD-WDC2442, GD-W3042, GD-W3642 <b>Rollout Tray</b> ROTD-15, ROTD-18, ROTD-21, ROTD-24, ROTD-27, ROTD-30, ROTD-33, ROTD-36 <b>Touch Up</b> TOUCH UP KIT, SPRAY CAN, PINT OF PAINT, QUART OF PAINT, GALLON OF PAINT <b>Valance Arch</b> <b>Corbel</b> <b>30" W Knee Drawer</b> <b>Post</b> V54, SC10, VKD3021, SSPA34 4x4, SDP34 4x4
---	--	---

Green SKUs Only For Locations Designated As **Grab & Go**

Additional items not shown above may be available for Special Order; Line drawings may not accurately depict cabinet detail — Speak to a sales representative for more information.

# ANNA SNOW WHITE



## Specifications

### STYLE

#### Door

- Shaker
- White Painted Finish
- Full Overlay – Framed

#### Drawer

- 5-Piece Front
- White Painted Finish
- Natural Birch Interior

#### Cabinet

- White Painted Finish
- Finished Side Panels
- Natural Finish Interior

### CONSTRUCTION

#### Door

- ¾" Thick x 2 ½" Wide Stile & Rail with 5-Pc Solid Wood Mortise & Tenon Construction and ¾" Thick HDF Center Panel

#### Drawer

- ¾" x 2 ½" 5-Pc Solid Wood Mortise & Tenon Construction and ¾" Thick HDF Center Panel
- ¾" Thick Solid Wood Dovetail Box with ¾" Thick Veneered Plywood Bottom

#### Cabinet

- ¾" x 1 ½" Solid Wood Face Frame with ½" Thick Plywood Side, Top, Bottom, and Back Panels
- ¾" Thick Plywood Shelves

### OTHER FEATURES

#### Door

- Concealed 6-Way Adjustable Soft Close Hinges

#### Drawer

- 4-Way Adjustable Full Extension Soft Close Undermount Drawer Slides

#### Cabinet

- Solid Wood Corner Braces
- ¼" Thick Plywood Support Beams
- Adjustable Stainless Steel Shelf Clips Locked in Pre-drilled Holes
- Dovetail and Dadoed Assembly



### Matching Styles

- Harriet Pearl White
- Anna Stone Gray
- Anna Natural Rift White Oak
- Anna Caramel Harvest

### Location Stock Status

- Keyport
- North Bergen
- Bellmawr
- Brentwood
- Baltimore



## BASE CABINETS

### BASIC BASES

#### Full Height Door



BH09

#### 1 Door, 1 Drawer

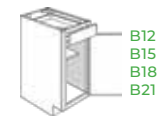

B12  
B15  
B18  
B21

#### 2 Door, 1 Drawer

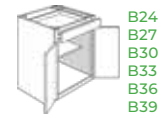

B24  
B27  
B30  
B33  
B36  
B39

### SINK BASES

#### Sink Base

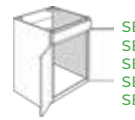

SB24  
SB27  
SB30  
SB33  
SB36

#### Farm Sink Base



SBF30  
SBF36

#### Corner Sink Base



CSB36-FP

### DRAWER BASES

#### 3 Drawer Base

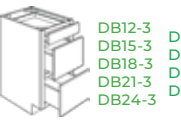

DB12-3 DB27-3  
DB15-3 DB30-3  
DB18-3 DB33-3  
DB21-3 DB36-3  
DB24-3

#### 2 Drawer Base

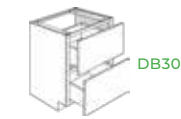

DB30-2

#### Corner Sink Front

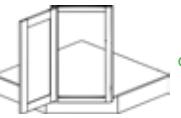

CSB36

### CORNER BASES

#### Lazy Susan



BCOR33L/R  
BCOR36L/R

#### EZ Reach



EZR33  
EZR36

#### Blind Corner

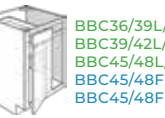

BBC36/39L/R  
BBC39/42L/R  
BBC45/48L/R  
BBC45/48FHL/R  
BBC45/48FHL/R-MC

### TALL CABINETS

#### 2 Door Pantry



PC1884  
PC1890  
PC1896

#### 4 Door Pantry



PC2484  
PC2490  
PC2496  
PC3084  
PC3090  
PC3096

#### Single Oven



OC3384  
OC3390  
OC3396

### SPECIAL BASES

#### Angle End



BEC1224L  
BEC1224R

#### Microwave Base



BMC24  
BMC30

#### Trash Pullout

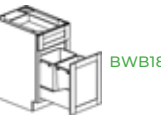

BWB18

## WALL CABINETS

### BASIC WALL\*

1 Door	30" H	36" H	42" H
W0930	W0936	W0942	
W1230	W1236	W1242	
W1530	W1536	W1542	
W1830	W1836	W1842	
W2130	W2136	W2142	

Glass Door Cabinet with Matching Finish Interior

GDW1530	GDW1536	GDW1542
GDW1830	GDW1836	GDW1842

2 Door	30" H	36" H	42" H
W2430	W2436	W2442	
W2730	W2736	W2742	
W3030	W3036	W3042	
W3330	W3336	W3342	
W3630	W3636	W3642	
W3930			

Glass Door Cabinet with Matching Finish Interior

GDW3030	GDW3036	GDW3042
GDW3630	GDW3636	GDW3642

\*Open Cabinets with No Door & Matching Finish Interior Available

### STACKED WALL\*\*

1 Door – Glass**
GDW1215
GDW1515
GDW1815
GDW2115

### 2 Door – Glass\*\*

GDW2415
GDW2715
GDW3015
GDW3315
GDW3615

### Pie Cut Corner – Glass\*\*

GDWCOR2415
------------

\*Open Cabinets with No Door & Matching Finish Interior Available  
\*\*Matching Finish Interior

### BRIDGE WALL

12" H	15" H	18" H	24" H
W2412	W2415	W2418	W2424
W3012	W3015	W3018	W3024
W3612	W3615	W3618	W3624

24" Deep Wall Cabinets

W301224	W301824	W302424
W331224		
W361224	W361824	W362424

### CORNER WALL

Diagonal Corner	Diagonal Corner – Glass*
WDC2430 WDC2436 WDC2442	GDWDC2430 GDWDC2436 GDWDC2442

\*Matching Finish Interior

### Pie Cut Corner

WDCOR2430 WDCOR2436 WDCOR2442
-------------------------------------

### Wall Blind

WBC2730 WBC2736 WBC2742
-------------------------------

### SPECIAL WALL

Wine Rack*	Angle End
WSC1818	WECA30 WECA36 WECA42

\*Matching Finish Interior

### Microwave Shelf\*

MC3018
--------

\*Matching Finish Interior

### Wall Hood

WHB3624 WHB3630
--------------------

## MISCELLANEOUS

### PANELS & FILLERS

Base Filler	Deco Panel	Filler	Panels
BF3 BF6	MBEP MWP30 MWP36 MWP42 MPBEP Loose Doors Custom Panels	F330 F336 F342 F396	FPP9648 1/4 FPP9648 3/4 FPPB9648 1/2 DWR3L/R REP96 REP120

### Sample Door



SD

### MOLDINGS

Outside Corner	Single Bead	Light Rail	Toe Kick	Scribe	Large Crown
OCM8-1	SBM8	LRM8	TK8	SM8	TLM8

### FURNITURE BASE

Furniture Base	Shoe	Cove Crown
TKBM8	SHM8	CVM8 LCVM8

### ACCESSORIES

Glass Door	30" H	36" H	42" H	Floating Shelf	Rollout Tray	Valance Arch	Corbel	30" W Knee Drawer	Post		
GD-W1530 GD-W1830 GD-WDC2430	GD-W1536 GD-W1836 GD-WDC2436	GD-W1542 GD-W1842 GD-WDC2442	GD-W3042 GD-W3642	FS24 FS30 FS36 FS60	ROTD-15 ROTD-18 ROTD-21 ROTD-24	ROTD-27 ROTD-30 ROTD-33 ROTD-36	TOUCH UP KIT SPRAY CAN PINT OF PAINT QUART OF PAINT GALLON OF PAINT	V54	SC10	VKD3021	SSPA34 4x4 SDP34 4x4

Green SKUs Only For Locations Designated As **Grab & Go**

Additional items not shown above may be available for Special Order; Line drawings may not accurately depict cabinet detail — Speak to a sales representative for more information.



# ANNA STONE GRAY



## Specifications

### STYLE

- Door**
  - Shaker
  - Gray Painted Finish
  - Full Overlay – Framed
- Drawer**
  - 5-Piece Front
  - Gray Painted Finish
  - Natural Birch Interior
- Cabinet**
  - Gray Painted Finish
  - Finished Side Panels
  - Natural Finish Interior

### CONSTRUCTION

- Door**
  - $\frac{3}{4}$ " Thick x 2  $\frac{1}{2}$ " Wide Stile & Rail with 5-Pc Solid Wood Mortise & Tenon Construction and  $\frac{3}{8}$ " Thick HDF Center Panel
- Drawer**
  - $\frac{3}{4}$ " x 2  $\frac{1}{2}$ " 5-Pc Solid Wood Mortise & Tenon Construction and  $\frac{3}{8}$ " Thick HDF Center Panel
  - $\frac{3}{4}$ " Thick Solid Wood Dovetail Box with  $\frac{3}{8}$ " Thick Veneered Plywood Bottom
- Cabinet**
  - $\frac{3}{4}$ " x 1  $\frac{1}{2}$ " Solid Wood Face Frame with  $\frac{1}{2}$ " Thick Plywood Side, Top, Bottom, and Back Panels
  - $\frac{3}{4}$ " Thick Plywood Shelves

### OTHER FEATURES

- Door**
  - Concealed 6-Way Adjustable Soft Close Hinges
- Drawer**
  - 4-Way Adjustable Full Extension Soft Close Undermount Drawer Slides
- Cabinet**
  - Solid Wood Corner Braces
  - $\frac{1}{4}$ " Thick Plywood Support Beams
  - Adjustable Stainless Steel Shelf Clips Locked in Pre-drilled Holes
  - Dovetail and Dadoed Assembly



### Matching Styles

- Harriet Pearl White
- Anna Snow White
- Anna Natural Rift White Oak
- Anna Caramel Harvest

### Location Stock Status

- Keyport
- North Bergen
- Bellmawr
- Brentwood
- Baltimore



## BASE CABINETS

<b>BASIC BASES</b> <b>Full Height Door</b> BH09  <b>1 Door, 1 Drawer</b> B12, B15, B18, B21  <b>2 Door, 1 Drawer</b> B24, B27, B30, B33, B36, B39	<b>SINK BASES</b> <b>Sink Base</b> SB24, SB27, SB30, SB33, SB36  <b>Farm Sink Base</b> SBF30, SBF36  <b>Corner Sink Base</b> CSB36-FP	<b>DRAWER BASES</b> <b>3 Drawer Base</b> DB12-3, DB15-3, DB18-3, DB21-3, DB24-3, DB27-3, DB30-3, DB33-3, DB36-3  <b>2 Drawer Base</b> DB30-2  <b>Corner Sink Front</b> CSB36	<b>CORNER BASES</b> <b>Lazy Susan</b> BCOR33L/R, BCOR36L/R  <b>EZ Reach</b> EZR33, EZR36  <b>Blind Corner</b> BBC36/39L/R, BBC39/42L/R, BBC45/48L/R, BBC45/48FHL/R, BBC45/48FHL/R-MC	<b>TALL CABINETS</b> <b>2 Door Pantry</b> PC1884, PC1890, PC1896  <b>4 Door Pantry</b> PC2484, PC2490, PC2496, PC3084, PC3090, PC3096  <b>Single Oven</b> OC3384, OC3390, OC3396	<b>SPECIAL BASES</b> <b>Angle End</b> BEC1224L, BEC1224R  <b>Microwave Base</b> BMC24, BMC30  <b>Trash Pullout</b> BWB18
---	---	--	--	--	--

## WALL CABINETS

<b>BASIC WALL*</b> <b>1 Door</b> <table border="1"> <tr> <th>30" H</th> <th>36" H</th> <th>42" H</th> </tr> <tr> <td>W0930, W1230, W1530, W1830, W2130</td> <td>W0936, W1236, W1536, W1836, W2136</td> <td>W0942, W1242, W1542, W1842, W2142</td> </tr> </table> <p>Glass Door Cabinet with Matching Finish Interior GDW1530, GDW1536, GDW1542, GDW1830, GDW1836, GDW1842</p>	30" H	36" H	42" H	W0930, W1230, W1530, W1830, W2130	W0936, W1236, W1536, W1836, W2136	W0942, W1242, W1542, W1842, W2142	<b>BRIDGE WALL</b> <table border="1"> <tr> <th>12" H</th> <th>15" H</th> <th>18" H</th> <th>24" H</th> </tr> <tr> <td>W2412, W3012, W3612</td> <td>W2415, W3015, W3615</td> <td>W2418, W3018, W3618</td> <td>W2424, W3024, W3624</td> </tr> </table> <p>24" Deep Wall Cabinets W301224, W331224, W361224, W301824, W361824, W362424</p>	12" H	15" H	18" H	24" H	W2412, W3012, W3612	W2415, W3015, W3615	W2418, W3018, W3618	W2424, W3024, W3624	<b>SPECIAL WALL</b> <b>Wine Rack*</b> WSC1818 <p>*Matching Finish Interior</p> <b>Angle End</b> WECA30, WECA36, WECA42  <b>Microwave Shelf*</b> MC3018 <p>*Matching Finish Interior</p> <b>Wall Hood</b> WHB3624, WHB3630
30" H	36" H	42" H														
W0930, W1230, W1530, W1830, W2130	W0936, W1236, W1536, W1836, W2136	W0942, W1242, W1542, W1842, W2142														
12" H	15" H	18" H	24" H													
W2412, W3012, W3612	W2415, W3015, W3615	W2418, W3018, W3618	W2424, W3024, W3624													
<b>2 Door</b> <table border="1"> <tr> <th>30" H</th> <th>36" H</th> <th>42" H</th> </tr> <tr> <td>W2430, W2730, W3030, W3330, W3630, W3930</td> <td>W2436, W2736, W3036, W3336, W3636</td> <td>W2442, W2742, W3042, W3342, W3642</td> </tr> </table> <p>Glass Door Cabinet with Matching Finish Interior GDW3030, GDW3036, GDW3042, GDW3630, GDW3636, GDW3642</p>	30" H	36" H	42" H	W2430, W2730, W3030, W3330, W3630, W3930	W2436, W2736, W3036, W3336, W3636	W2442, W2742, W3042, W3342, W3642	<b>CORNER WALL</b> <b>Diagonal Corner</b> WDC2430, WDC2436, WDC2442  <b>Diagonal Corner – Glass*</b> GDWDC2430, GDWDC2436, GDWDC2442 <p>*Matching Finish Interior</p> <b>Pie Cut Corner</b> WCOR2430, WCOR2436, WCOR2442  <b>Wall Blind</b> WBC2730, WBC2736, WBC2742									
30" H	36" H	42" H														
W2430, W2730, W3030, W3330, W3630, W3930	W2436, W2736, W3036, W3336, W3636	W2442, W2742, W3042, W3342, W3642														

\*Open Cabinets with No Door & Matching Finish Interior Available

## MISCELLANEOUS

<b>PANELS &amp; FILLERS</b> <b>Base Filler</b> BF3, BF6†  <b>Deco Panel</b> MBEP, MWEP30, MWEP36, MWEP42, MPBEP <p>Loose Doors Custom Panels</p> <b>Filler</b> F330, F336, F342, F396, F630, F642, F696  <b>Panels</b> FPP9648 1/4, FPP9648 3/4, FPPB9648 1/2, DWR3L/R, REP96, REP120	<b>MOLDINGS</b> <b>Outside Corner</b> OCM8-1  <b>Single Bead</b> SBM8  <b>Light Rail</b> LRM8  <b>Scribe</b> SM8  <b>Toe Kick</b> TK8  <b>Large Crown</b> TLM8  <b>Shoe</b> SHM8  <b>Cove Crown</b> CVM8, LCVMB8	<b>ACCESSORIES</b> <b>Glass Door</b> <table border="1"> <tr> <th>30" H</th> <th>36" H</th> <th>42" H</th> </tr> <tr> <td>GD-W1530, GD-W1830, GD-WDC2430, GD-W3030, GD-W3630</td> <td>GD-W1536, GD-W1836, GD-WDC2436, GD-W3036, GD-W3636</td> <td>GD-W1542, GD-W1842, GD-WDC2442, GD-W3042, GD-W3642</td> </tr> </table> <b>Rollout Tray</b> ROTD-15, ROTD-18, ROTD-21, ROTD-24, ROTD-27, ROTD-30, ROTD-33, ROTD-36  <b>Valance Arch</b> V54  <b>Corbel</b> SC10  <b>30" W Knee Drawer</b> VKD3021  <b>Post</b> SSPA34 4x4, SDP34 4x4	30" H	36" H	42" H	GD-W1530, GD-W1830, GD-WDC2430, GD-W3030, GD-W3630	GD-W1536, GD-W1836, GD-WDC2436, GD-W3036, GD-W3636	GD-W1542, GD-W1842, GD-WDC2442, GD-W3042, GD-W3642	<b>Floating Shelf</b> FS24, FS30, FS36, FS60  <b>Touch Up</b> TOUCH UP KIT, SPRAY CAN, PINT OF PAINT, QUART OF PAINT, GALLON OF PAINT
30" H	36" H	42" H							
GD-W1530, GD-W1830, GD-WDC2430, GD-W3030, GD-W3630	GD-W1536, GD-W1836, GD-WDC2436, GD-W3036, GD-W3636	GD-W1542, GD-W1842, GD-WDC2442, GD-W3042, GD-W3642							

Green SKUs Only For Locations Designated As **Grab & Go**

Additional items not shown above may be available for Special Order; Line drawings may not accurately depict cabinet detail — Speak to a sales representative for more information.

# ANNA NATURAL RIFT WHITE OAK



## Specifications

### STYLE

- Door**
- Shaker
  - White Oak Finish (Rift-Cut & Wire-Brushed to Accentuate the Linear Grain)
  - Full Overlay – Framed
- Drawer**
- 5-Piece Front
  - White Oak Finish (Rift-Cut & Wire-Brushed to Accentuate the Linear Grain)
  - Natural Birch Interior
- Cabinet**
- Natural UV Finish
  - Finished Side Panels Need to be Specified
  - Natural Finish Interior

### CONSTRUCTION

- Door**
- 3/4" x 2 1/2" Stile & Rail with 5-Pc Veneered Solid Wood Mortise & Tenon Construction and 3/8" Thick White Oak Veneer Center Panel
- Drawer**
- 3/4" x 2 1/2" 5-Pc Veneered Solid Wood Mortise & Tenon Construction and 3/8" Thick White Oak Veneer Center Panel
  - 3/4" Thick Solid Wood Dovetail Box with 3/8" Thick Veneered Plywood Bottom
- Cabinet**
- 3/4" x 1 1/2" Solid Wood Face Frame with 1/2" Thick Plywood Side, Top, Bottom, and Back Panels
  - 3/4" Thick Plywood Shelves

### OTHER FEATURES

- Door**
- Concealed 6-Way Adjustable Soft Close Hinges
- Drawer**
- 4-Way Adjustable Full Extension Soft Close Undermount Drawer Slides
- Cabinet**
- Solid Wood Corner Braces
  - 1/4" Thick Plywood Support Beams
  - Adjustable Stainless Steel Shelf Clips Locked in Pre-drilled Holes
  - Dovetail and Dadoed Assembly



### Matching Styles

- Harriet Pearl White
  Anna Snow White
  Anna Stone Gray
  Anna Caramel Harvest

### Location Stock Status

- Keyport
  North Bergen
  Bellmawr
  Brentwood
  Baltimore

**Port & Bell**  
CABINETRY



## BASE CABINETS

<b>BASIC BASES</b> <b>Full Height Door</b> BH09  <b>1 Door, 1 Drawer</b> B12, B15, B18, B21  <b>2 Door, 1 Drawer</b> B24, B27, B30, B33, B36, B39	<b>SINK BASES</b> <b>Sink Base</b> SB24, SB27, SB30, SB33, SB36  <b>Farm Sink Base</b> SBF30, SBF36  <b>Corner Sink Base</b> CSB36-FP	<b>DRAWER BASES</b> <b>3 Drawer Base</b> DB12-3, DB15-3, DB18-3, DB21-3, DB24-3, DB27-3, DB30-3, DB33-3, DB36-3  <b>2 Drawer Base</b> DB30-2  <b>Corner Sink Front</b> CSB36	<b>CORNER BASES</b> <b>Lazy Susan</b> BCOR33L/R, BCOR36L/R  <b>EZ Reach</b> EZR33, EZR36  <b>Blind Corner</b> BBC36/39L/R, BBC39/42L/R, BBC45/48L/R, BBC45/48FHL/R, BBC45/48FHL/R-MC	<b>TALL CABINETS</b> <b>2 Door Pantry</b> PC1884, PC1890, PC1896  <b>4 Door Pantry</b> PC2484, PC2490, PC2496, PC3084, PC3090, PC3096  <b>Single Oven</b> OC3384, OC3390, OC3396	<b>SPECIAL BASES</b> <b>Angle End</b> BEC1224L, BEC1224R  <b>Microwave Base</b> BMC24, BMC30  <b>Trash Pullout</b> BWB18
---	---	--	--	--	--

## WALL CABINETS

<b>BASIC WALL*</b> <b>1 Door</b> 30" H 36" H 42" H W0930, W1230, W1530, W1830, W2130, W0936, W1236, W1536, W1836, W2136, W0942, W1242, W1542, W1842, W2142 Glass Door Cabinet with Matching Finish Interior** GDW1530 GDW1536 GDW1542 GDW1830 GDW1836 GDW1842	<b>STACKED WALL*</b> <b>1 Door – Glass**</b> GDW1215, GDW1515, GDW1815, GDW2115  <b>2 Door – Glass**</b> GDW2415, GDW2715, GDW3015, GDW3315, GDW3615  <b>Pie Cut Corner – Glass**</b> GDWCOR2415	<b>BRIDGE WALL</b> 12" H 15" H 18" H 24" H W2412, W3012, W3612, W2415, W3015, W3615, W2418, W3018, W3618, W2424, W3024, W3324, W3624 24" Deep Wall Cabinets W301224, W331224, W361224, W301824, W302424, W361824, W362424	<b>SPECIAL WALL</b> <b>Wine Rack*</b> WSC1818 *Matching Finish Interior  <b>Angle End</b> WECA30, WECA36, WECA42  <b>Microwave Shelf*</b> MC3018 *Matching Finish Interior  <b>Wall Hood</b> WHB3624, WHB3630
<b>2 Door</b> 30" H 36" H 42" H W2430, W2730, W3030, W3330, W3630, W2436, W2736, W3036, W3336, W3636, W2442, W2742, W3042, W3342, W3642 Glass Door Cabinet with Matching Finish Interior** GDW3030 GDW3036 GDW3042 GDW3630 GDW3636 GDW3642	<b>CORNER WALL</b> <b>Diagonal Corner</b> WDC2430, WDC2436, WDC2442  <b>Diagonal Corner – Glass*</b> GDWDC2430, GDWDC2436, GDWDC2442 *Matching Finish Interior  <b>Wall Blind</b> WBC2730, WBC2736, WBC2742	<b>Pie Cut Corner</b> WCOR2430, WCOR2436, WCOR2442	

\*Open Cabinets with No Door & Matching Finish Interior Available  
 \*\*Loose Glass Doors Available

## MISCELLANEOUS

<b>PANELS &amp; FILLERS</b> <b>Base Filler</b> BF3, BF6  <b>Filler</b> F330, F336, F342, F396, F630, F642, F696  <b>Deco Panel</b> MBEP, MWEF30, MWEF36, MWEF42, MPBEP, Loose Doors, Custom Panels  <b>Sample Door</b> SD	<b>MOLDINGS</b> <b>Outside Corner</b> OCM8-1  <b>Single Bead</b> SBM8  <b>Light Rail</b> LRM8  <b>Toe Kick</b> TK8  <b>Scribe</b> SM8  <b>Large Crown</b> TLM8  <b>Shoe</b> SHM8  <b>Cove Crown</b> CVM8, LCVMB8	<b>ACCESSORIES</b> <b>Rollout Tray</b> ROTD-15, ROTD-18, ROTD-21, ROTD-24, ROTD-27, ROTD-30, ROTD-33, ROTD-36  <b>Touch Up</b> TOUCH UP KIT  <b>Valance Arch</b> V54  <b>Corbel</b> SC10  <b>Post</b> SSPA34 4x4, SDP34 4x4  <b>Floating Shelf</b> FS24, FS30, FS36, FS60  <b>30" W Knee Drawer</b> VKD3021
--	---	---

FINISHED SIDE PANELS ON 24" DEEP WALL, GLASS WALL, WINE RACK, MICROWAVE, HOOD, & TALL CABINETS

Green SKUs Only For Locations Designated As **Grab & Go**

Additional items not shown above may be available for Special Order; Line drawings may not accurately depict cabinet detail — Speak to a sales representative for more information.



# ANNA CARAMEL HARVEST



## Specifications

### STYLE

- Door**
  - Shaker
  - Stained solid birch wood frames
  - Full Overlay – Framed
- Drawer**
  - 5-Piece Front
  - Stained solid birch wood frames
- Cabinet**
  - Stained Birch
  - Finished Side Panels Need to be Specified
  - Natural Finish Interior

### CONSTRUCTION

- Door**
  - 3/4" x 2 1/2" Stile & Rail with 5-Pc Veneered Solid Wood Mortise & Tenon Construction and 3/8" Thick Birch Veneer Center Panel
- Drawer**
  - 3/4" x 2 1/2" 5-Pc Veneered Solid Wood Mortise & Tenon Construction and 3/8" Thick White Oak Veneer Center Panel
  - 3/4" Thick Solid Wood Dovetail Box with 3/8" Thick Veneered Plywood Bottom
- Cabinet**
  - 3/4" x 1 1/2" Solid Wood Face Frame with 1/2" Thick Plywood Side, Top, Bottom, and Back Panels
  - 3/4" Thick Plywood Shelves

### OTHER FEATURES

- Door**
  - Concealed 6-Way Adjustable Soft Close Hinges
- Drawer**
  - 4-Way Adjustable Full Extension Soft Close Undermount Drawer Slides
- Cabinet**
  - Solid Wood Corner Braces
  - 1/4" Thick Plywood Support Beams
  - Adjustable Stainless Steel Shelf Clips Locked in Pre-drilled Holes
  - Dovetail and Dadoed Assembly



### Matching Styles

- Harriet Pearl White
- Anna Snow White
- Anna Stone Gray
- Anna Natural Rift White Oak

### Location Stock Status

- Keyport
- North Bergen
- Bellmawr
- Brentwood
- Baltimore

**Port & Bell**  
CABINETRY



## BASE CABINETS

<b>BASIC BASES</b> <b>Full Height Door</b> BH09  <b>1 Door, 1 Drawer</b> B12, B15, B18, B21  <b>2 Door, 1 Drawer</b> B24, B27, B30, B33, B36, B39	<b>SINK BASES</b> <b>Sink Base</b> SB24, SB27, SB30, SB33, SB36  <b>Farm Sink Base</b> SBF30, SBF36  <b>Corner Sink Base</b> CSB36-FP	<b>DRAWER BASES</b> <b>3 Drawer Base</b> DB12-3, DB15-3, DB18-3, DB21-3, DB24-3, DB27-3, DB30-3, DB33-3, DB36-3  <b>2 Drawer Base</b> DB30-2  <b>Corner Sink Front</b> CSB36	<b>CORNER BASES</b> <b>Lazy Susan</b> BCOR33L/R, BCOR36L/R  <b>EZ Reach</b> EZR33, EZR36  <b>Blind Corner</b> BBC36/39L/R, BBC39/42L/R, BBC45/48L/R, BBC45/48FHL/R, BBC45/48FHL/R-MC	<b>TALL CABINETS</b> <b>2 Door Pantry</b> PC1884, PC1890, PC1896  <b>4 Door Pantry</b> PC2484, PC2490, PC2496, PC3084, PC3090, PC3096  <b>Single Oven</b> OC3384, OC3390, OC3396	<b>SPECIAL BASES</b> <b>Angle End</b> BEC1224L, BEC1224R  <b>Microwave Base</b> BMC24, BMC30  <b>Trash Pullout</b> BWB18
---	---	--	--	--	--

## WALL CABINETS

<b>BASIC WALL*</b> <b>1 Door</b> 30" H 36" H 42" H W0930, W1230, W1530, W1830, W2130, W0936, W1236, W1536, W1836, W2136, W0942, W1242, W1542, W1842, W2142 Glass Door Cabinet with Matching Finish Interior** GDW1530 GDW1536 GDW1542 GDW1830 GDW1836 GDW1842	<b>STACKED WALL*</b> <b>1 Door – Glass**</b> GDW1215, GDW1515, GDW1815, GDW2115  <b>2 Door – Glass**</b> GDW2415, GDW2715, GDW3015, GDW3315, GDW3615  <b>Pie Cut Corner – Glass**</b> GDWCOR2415  *Open Cabinets with No Door & Matching Finish Interior Available **Loose Glass Doors Available	<b>BRIDGE WALL</b> <b>12" H 15" H 18" H 24" H</b> W2412, W3012, W3612, W2415, W3015, W3615, W2418, W3018, W3618, W2424, W3024, W3624 24" Deep Wall Cabinets W301224, W331224, W361224, W301824, W361824, W302424, W362424	<b>SPECIAL WALL</b> <b>Wine Rack*</b> <b>Angle End</b> WSC1818  WECA30, WECA36, WECA42 *Matching Finish Interior  <b>Microwave Shelf*</b> MC3018 *Matching Finish Interior  <b>Wall Hood</b> WHB3624, WHB3630
<b>2 Door</b> 30" H 36" H 42" H W2430, W2730, W3030, W3330, W3630, W2436, W2736, W3036, W3336, W3636, W2442, W2742, W3042, W3342, W3642 Glass Door Cabinet with Matching Finish Interior** GDW3030 GDW3036 GDW3042 GDW3630 GDW3636 GDW3642	<b>2 Door – Glass**</b> GDW2415, GDW2715, GDW3015, GDW3315, GDW3615  <b>Pie Cut Corner – Glass**</b> GDWCOR2415  *Open Cabinets with No Door & Matching Finish Interior Available **Matching Finish Interior	<b>CORNER WALL</b> <b>Diagonal Corner</b> <b>Diagonal Corner – Glass*</b> WDC2430, WDC2436, WDC2442  GDWDC2430, GDWDC2436, GDWDC2442 *Matching Finish Interior  <b>Pie Cut Corner</b> <b>Wall Blind</b> WCOR2430, WCOR2436, WCOR2442  WBC2730, WBC2736, WBC2742	

## MISCELLANEOUS

<b>PANELS &amp; FILLERS</b> <b>Base Filler</b> <b>Filler</b> BF3, BF6  F330, F336, F342, F396, F630, F642, F696  <b>Deco Panel</b> <b>Sample Door</b> MBEP, MWEF30, MWEF36, MWEF42, MPBEP  SD	<b>MOLDINGS</b> <b>Outside Corner</b> <b>Single Bead</b> <b>Furniture Base</b> OCM8-1  SBM8  TKBM8  <b>Light Rail</b> <b>Toe Kick</b> <b>Shoe</b> LRM8  TK8  SHM8  <b>Scribe</b> <b>Large Crown</b> <b>Cove Crown</b> SM8  TLM8  CVM8, LCVMB8	<b>ACCESSORIES</b> <b>Rollout Tray</b> <b>Floating Shelf</b> ROTD-15, ROTD-18, ROTD-21, ROTD-24, ROTD-27, ROTD-30, ROTD-33, ROTD-36  FS24, FS30, FS36, FS60  <b>Touch Up</b> <b>30" W Knee Drawer</b> TOUCH UP KIT  VKD3021  <b>Valance Arch</b> <b>Corbel</b> <b>Post</b> V54  SC10  SSPA34 4x4, SDP34 4x4
--	---	---

FINISHED SIDE PANELS ON 24" DEEP WALL, GLASS WALL, WINE RACK, MICROWAVE, HOOD, & TALL CABINETS

Green SKUs Only For Locations Designated As **Grab & Go**

Additional items not shown above may be available for Special Order; Line drawings may not accurately depict cabinet detail — Speak to a sales representative for more information.

# ELEANOR SNOW WHITE



## Specifications

### STYLE

- Door**
  - Recessed Panel
  - White Painted Finish
  - Full Overlay – Framed
- Drawer**
  - 5-Piece Front
  - White Painted Finish
  - Natural Birch Interior
- Cabinet**
  - White Painted Finish
  - Finished Side Panels
  - Natural Finish Interior

### CONSTRUCTION

- Door**
  - ¾" Thick x 2 ½" Wide Stile & Rail with 5-Pc Solid Wood Mortise & Tenon Construction and ¾" Thick HDF Center Panel
- Drawer**
  - ¾" x 2 ½" 5-Pc Solid Wood Mortise & Tenon Construction and ¾" Thick HDF Center Panel
  - ¾" Thick Solid Wood Dovetail Box with ¾" Thick Veneered Plywood Bottom
- Cabinet**
  - ¾" x 1 ½" Solid Wood Face Frame with ½" Thick Plywood Side, Top, Bottom, and Back Panels
  - ¾" Thick Plywood Shelves

### OTHER FEATURES

- Door**
  - Concealed 6-Way Adjustable Soft Close Hinges
- Drawer**
  - 4-Way Adjustable Full Extension Soft Close Undermount Drawer Slides
- Cabinet**
  - Solid Wood Corner Braces
  - ¼" Thick Plywood Support Beams
  - Adjustable Stainless Steel Shelf Clips Locked in Pre-drilled Holes
  - Dovetail and Dadoed Assembly



### Matching Styles

- Eleanor Ocean Blue

### Location Stock Status

- Keypoint
- North Bergen
- Bellmawr
- Brentwood
- Baltimore



## BASE CABINETS

<b>BASIC BASES</b> <b>Full Height Door</b> BH09  <b>1 Door, 1 Drawer</b> B12, B15, B18, B21  <b>2 Door, 1 Drawer</b> B24, B27, B30, B33, B36, B39	<b>SINK BASES</b> <b>Sink Base</b> SB24, SB27, SB30, SB33, SB36  <b>Farm Sink Base</b> SBF30, SBF36  <b>Corner Sink Base</b> CSB36-FP	<b>DRAWER BASES</b> <b>3 Drawer Base</b> DB12-3, DB15-3, DB18-3, DB21-3, DB24-3, DB27-3, DB30-3, DB33-3, DB36-3  <b>2 Drawer Base</b> DB30-2  <b>Corner Sink Front</b> CSB36	<b>CORNER BASES</b> <b>Lazy Susan</b> BCOR33L/R, BCOR36L/R  <b>EZ Reach</b> EZR33, EZR36  <b>Blind Corner</b> BBC36/39L/R, BBC39/42L/R, BBC45/48L/R, BBC45/48FHL/R, BBC45/48FHL/R-MC	<b>TALL CABINETS</b> <b>2 Door Pantry</b> PC1884, PC1890, PC1896  <b>4 Door Pantry</b> PC2484, PC2490, PC2496, PC3084, PC3090, PC3096  <b>Single Oven</b> OC3384, OC3390, OC3396	<b>SPECIAL BASES</b> <b>Angle End</b> BEC1224L, BEC1224R  <b>Microwave Base</b> BMC24, BMC30  <b>Trash Pullout</b> BWB18
---	---	--	--	--	--

## WALL CABINETS

<b>BASIC WALL*</b> <b>1 Door</b> 30" H 36" H 42" H W0930, W1230, W1530, W1830, W2130, W0936, W1236, W1536, W1836, W2136, W0942, W1242, W1542, W1842, W2142 Glass Door Cabinet with Matching Finish Interior** GDW1530 GDW1536 GDW1542 GDW1830 GDW1836 GDW1842	<b>STACKED WALL*</b> <b>1 Door – Glass**</b> GDW1215, GDW1515, GDW1815, GDW2115  <b>2 Door – Glass**</b> GDW2415, GDW2715, GDW3015, GDW3315, GDW3615  <b>Pie Cut Corner – Glass**</b> GDWCOR2415	<b>BRIDGE WALL</b> <b>12" H 15" H 18" H 24" H</b> W2412, W3012, W3612, W2415, W3015, W3615, W2418, W3018, W3618, W2424, W3024, W3324, W3624 24" Deep Wall Cabinets W301224, W331224, W361224, W301824, W331824, W361824, W302424, W332424, W362424	<b>SPECIAL WALL</b> <b>Wine Rack*</b> <b>Angle End</b> WSC1818, WECA30, WECA36, WECA42  <b>Microwave Shelf*</b> MC3018 *Matching Finish Interior  <b>Wall Hood</b> WHB3624, WHB3630
<b>2 Door</b> 30" H 36" H 42" H W2430, W2730, W3030, W3330, W3630, W2436, W2736, W3036, W3336, W3636, W2442, W2742, W3042, W3342, W3642 Glass Door Cabinet with Matching Finish Interior** GDW3030 GDW3036 GDW3042 GDW3630 GDW3636 GDW3642	<b>2 Door – Glass**</b> GDW2415, GDW2715, GDW3015, GDW3315, GDW3615  <b>Pie Cut Corner – Glass**</b> GDWCOR2415	<b>CORNER WALL</b> <b>Diagonal Corner</b> <b>Diagonal Corner – Glass*</b> WDC2430, WDC2436, WDC2442, GDWDC2430, GDWDC2436, GDWDC2442 *Matching Finish Interior  <b>Pie Cut Corner</b> <b>Wall Blind</b> WDCOR2430, WDCOR2436, WDCOR2442, WBC2730, WBC2736, WBC2742	<b>Wine Rack*</b> <b>Angle End</b> WSC1818, WECA30, WECA36, WECA42  <b>Microwave Shelf*</b> MC3018 *Matching Finish Interior  <b>Wall Hood</b> WHB3624, WHB3630

\*Open Cabinets with No Door & Matching Finish Interior Available  
 \*\*Loose Glass Doors Available  
 \*\*Matching Finish Interior

## MISCELLANEOUS

<b>PANELS &amp; FILLERS</b> <b>Base Filler</b> <b>Deco Panel</b> BF3, BF6, MBEP, MWEF30, MWEF36, MWEF42, MPBEP, Loose Doors, Custom Panels  <b>Filler</b> <b>Panels</b> F330, F336, F342, F396, F630, F642, F696, FPP9648 1/4, FPP9648 3/4, FPPB9648 1/2, DWR3L/R, REP96, REP120	<b>MOLDINGS</b> <b>Outside Corner</b> <b>Single Bead</b> <b>Furniture Base</b> OCM8-1, SBM8, TKBM8  <b>Light Rail</b> <b>Toe Kick</b> <b>Shoe</b> LRM8, TK8, SHM8  <b>Scribe</b> <b>Large Crown</b> <b>Cove Crown</b> SM8, TLM8, CVM8, LCMV8	<b>ACCESSORIES</b> <b>Rollout Tray</b> <b>Floating Shelf</b> ROTD-15, ROTD-18, ROTD-21, ROTD-24, ROTD-27, ROTD-30, ROTD-33, ROTD-36, FS24, FS30, FS36, FS60  <b>Touch Up</b> <b>30" W Knee Drawer</b> TOUCH UP KIT, SPRAY CAN, PINT OF PAINT, QUART OF PAINT, GALLON OF PAINT, VKD3021  <b>Valance Arch</b> <b>Corbel</b> <b>Post</b> V54, SC10, SSPA34 4x4, SDP34 4x4
---	--	--

Green SKUs Only For Locations Designated As **Grab & Go**

Additional items not shown above may be available for Special Order; Line drawings may not accurately depict cabinet detail — Speak to a sales representative for more information.



# ELEANOR OCEAN BLUE



## Specifications

### STYLE

#### Door

- Recessed Panel
- Blue Painted Finish
- Full Overlay – Framed

#### Drawer

- 5-Piece Front
- Blue Painted Finish
- Natural Birch Interior

#### Cabinet

- Blue Painted Finish
- Finished Side Panels
- Natural Finish Interior

### CONSTRUCTION

#### Door

- ¾" Thick x 2 ½" Wide Stile & Rail with 5-Pc Solid Wood Mortise & Tenon Construction and ¾" Thick HDF Center Panel

#### Drawer

- ¾" x 2 ½" 5-Pc Solid Wood Mortise & Tenon Construction and ¾" Thick HDF Center Panel
- ¾" Thick Solid Wood Dovetail Box with ¾" Thick Veneered Plywood Bottom

#### Cabinet

- ¾" x 1 ½" Solid Wood Face Frame with ¾" Thick Plywood Side, Top, Bottom, and Back Panels
- ¾" Thick Plywood Shelves

### OTHER FEATURES

#### Door

- Concealed 6-Way Adjustable Soft Close Hinges

#### Drawer

- 4-Way Adjustable Full Extension Soft Close Undermount Drawer Slides

#### Cabinet

- Solid Wood Corner Braces
- ¼" Thick Plywood Support Beams
- Adjustable Stainless Steel Shelf Clips Locked in Pre-drilled Holes
- Dovetail and Dadoed Assembly



### Matching Styles

- Eleanor Snow White

### Location Stock Status

Keypoint

North Bergen

Bellmawr

Brentwood

Baltimore



## BASE CABINETS

### BASIC BASES

#### Full Height Door

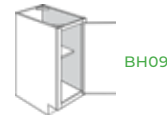

#### 1 Door, 1 Drawer

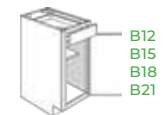

#### 2 Door, 1 Drawer

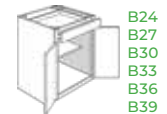

### SINK BASES

#### Sink Base



#### Farm Sink Base



#### Corner Sink Base



### DRAWER BASES

#### 3 Drawer Base

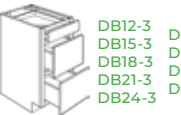

#### 2 Drawer Base



#### Corner Sink Front

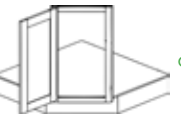

### CORNER BASES

#### Lazy Susan



#### EZ Reach



#### Blind Corner

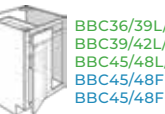

### TALL CABINETS

#### 2 Door Pantry



#### 4 Door Pantry



#### Single Oven



### SPECIAL BASES

#### Angle End



#### Microwave Base



#### Trash Pullout

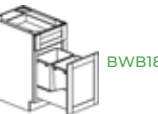

## WALL CABINETS

### BASIC WALL\*

1 Door	30" H	36" H	42" H
W0930	W0936	W0942	
W1230	W1236	W1242	
W1530	W1536	W1542	
W1830	W1836	W1842	
W2130	W2136	W2142	

Glass Door Cabinet with Matching Finish Interior\*\*  
GDW1530 GDW1536 GDW1542  
GDW1830 GDW1836 GDW1842

2 Door	30" H	36" H	42" H
W2430	W2436	W2442	
W2730	W2736	W2742	
W3030	W3036	W3042	
W3330	W3336	W3342	
W3630	W3636	W3642	
W3930			

Glass Door Cabinet with Matching Finish Interior\*\*  
GDW3030 GDW3036 GDW3042  
GDW3630 GDW3636 GDW3642

\*Open Cabinets with No Door & Matching Finish Interior Available  
\*\*Loose Glass Doors Available

### BRIDGE WALL

12" H	15" H	18" H	24" H
W2412	W2415	W2418	W2424
W3012	W3015	W3018	W3024
W3612	W3615	W3618	W3624

24" Deep Wall Cabinets  
W301224 W301824 W302424  
W331224 W331824 W3362424  
W361224 W361824 W362424

### CORNER WALL

Diagonal Corner	Diagonal Corner – Glass*
WDC2430 WDC2436 WDC2442	GDWDC2430 GDWDC2436 GDWDC2442

\*Matching Finish Interior

### Pie Cut Corner

WCOR2430 WCOR2436 WCOR2442
----------------------------------

### Wall Blind

WBC2730 WBC2736 WBC2742
-------------------------------

### SPECIAL WALL

Wine Rack*	Angle End
WSC1818	WECA30 WECA36 WECA42

\*Matching Finish Interior

### Microwave Shelf\*

MC3018
--------

\*Matching Finish Interior

### Wall Hood

WHB3624 WHB3630
--------------------

## MISCELLANEOUS

### PANELS & FILLERS

Base Filler	Deco Panel	Filler	Panels
BF3 BF6	MBEP MWE30 MWE36 MWE42 MPBEP Loose Doors Custom Panels	F330 F336 F342 F396	FPP9648 1/4 FPP9648 3/4 FPPB9648 1/2 DWR3L/R REP96 REP120

### Sample Door



### MOLDINGS

Outside Corner	Single Bead	Furniture Base	Light Rail	Toe Kick	Shoe
OCM8-1	SBM8	TKBM8	LRM8	TK8	SHM8
Scribe	Large Crown	Cove Crown			
SM8	TLM8	CVM8 LCVM8			

### ACCESSORIES

Rollout Tray	Floating Shelf	Touch Up	30" W Knee Drawer	Valance Arch	Corbel	Post
ROTD-15 ROTD-18 ROTD-21 ROTD-24	FS24 FS30 FS36 FS60	TOUCH UP KIT SPRAY CAN PINT OF PAINT QUART OF PAINT GALLON OF PAINT	VKD3021	V54	SC10	SSPA34 4x4 SDP34 4x4

Green SKUs Only For Locations Designated As **Grab & Go**

Additional items not shown above may be available for Special Order; Line drawings may not accurately depict cabinet detail — Speak to a sales representative for more information.

# MAYA SNOW WHITE



## Specifications

### STYLE

#### Door

- Slim Shaker
- White Painted Finish
- Full Overlay – Framed

#### Drawer

- 5-Piece Front
- White Painted Finish
- Natural Birch Interior

#### Cabinet

- White Painted Finish
- Finished Side Panels
- Natural Finish Interior

### CONSTRUCTION

#### Door

- 7/8" Thick x 3/4" Wide Stile & Rail with 5-Pc Solid Wood Mortise & Tenon Construction and 3/4" Thick HDF Center Panel

#### Drawer

- 7/8" x 3/4" 5-Pc Solid Wood Mortise & Tenon Construction and 3/4" Thick HDF Center Panel
- 3/4" Thick Solid Wood Dovetail Box with 3/8" Thick Veneered Plywood Bottom

#### Cabinet

- 3/4" x 1 1/2" Solid Wood Face Frame with 1/2" Thick Plywood Side, Top, Bottom, and Back Panels
- 3/4" Thick Plywood Shelves

### OTHER FEATURES

#### Door

- Concealed 6-Way Adjustable Soft Close Hinges

#### Drawer

- 6-Way Adjustable Full Extension Soft Close Undermount Drawer Slides

#### Cabinet

- Solid Wood Corner Braces
- 1/4" Thick Plywood Support Beams
- Adjustable Stainless Steel Shelf Clips Locked in Pre-drilled Holes
- Dovetail and Dadoed Assembly



### Matching Styles

- Maya Natural Rift White Oak
- Maya Black Rift White Oak

### Location Stock Status

Keyport

North Bergen

Bellmawr

Brentwood

Baltimore



## BASE CABINETS

### BASIC BASES

#### Full Height Door

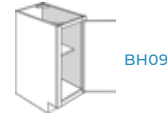

#### 1 Door, 1 Drawer

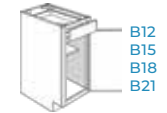

#### 2 Door, 1 Drawer

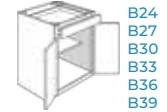

### SINK BASES

#### Sink Base

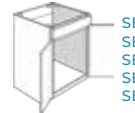

#### Farm Sink Base



#### Corner Sink Base



### DRAWER BASES

#### 3 Drawer Base

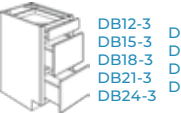

#### 2 Drawer Base

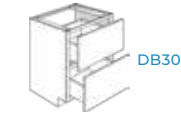

#### Corner Sink Front

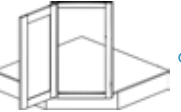

### CORNER BASES

#### Lazy Susan



#### EZ Reach



#### Blind Corner

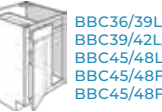

### TALL CABINETS

#### 2 Door Pantry



#### 4 Door Pantry



#### Single Oven



### SPECIAL BASES

#### Angle End



#### Microwave Base



#### Trash Pullout



## WALL CABINETS

### BASIC WALL\*

1 Door	30" H	36" H	42" H
W0930	W0936	W0942	
W1230	W1236	W1242	
W1530	W1536	W1542	
W1830	W1836	W1842	
W2130	W2136	W2142	

Glass Door Cabinet with Matching Finish Interior\*\*

GDW1530	GDW1536	GDW1542	
GDW1830	GDW1836	GDW1842	

2 Door	30" H	36" H	42" H
W2430	W2436	W2442	
W2730	W2736	W2742	
W3030	W3036	W3042	
W3330	W3336	W3342	
W3630	W3636	W3642	
W3930			

Glass Door Cabinet with Matching Finish Interior\*\*

GDW3030	GDW3036	GDW3042	
GDW3630	GDW3636	GDW3642	

\*Open Cabinets with No Door & Matching Finish Interior Available  
\*\*Loose Glass Doors Available

### STACKED WALL\*

1 Door – Glass**
GDW1215
GDW1515
GDW1815
GDW2115

#### 2 Door – Glass\*\*

GDW2415
GDW2715
GDW3015
GDW3315
GDW3615

#### Pie Cut Corner – Glass\*\*

GDWCOR2415
------------

\*Open Cabinets with No Door & Matching Finish Interior Available  
\*\*Matching Finish Interior

### BRIDGE WALL

12" H	15" H	18" H	24" H
W2412	W2415	W2418	W2424
W3012	W3015	W3018	W3024
—	W3315	W3318	W3324
W3612	W3615	W3618	W3624

24" Deep Wall Cabinets

W301224	W301824	W302424
W331224	—	—
W361224	W361824	W362424

### CORNER WALL

Diagonal Corner	Diagonal Corner – Glass*
WDC2430	GDWDC2430
WDC2436	GDWDC2436
WDC2442	GDWDC2442

\*Matching Finish Interior

#### Pie Cut Corner

WCOR2430
WCOR2436
WCOR2442

#### Wall Blind

WBC2730
WBC2736
WBC2742

### SPECIAL WALL

Wine Rack*	Angle End
WSC1818	WECA30
	WECA36
	WECA42

\*Matching Finish Interior

#### Microwave Shelf\*

MC3018
--------

\*Matching Finish Interior

#### Wall Hood

WHB3624
WHB3630

## MISCELLANEOUS

### PANELS & FILLERS

Base Filler	Deco Panel	Filler	Panels
BF3 BF6	MBEP MWEF30 MWEF36 MWEF42 MPBEP Loose Doors Custom Panels	F330 F336 F342 F396	FPP9648 1/4 FPP9648 3/4 FPPB9648 1/2 DWR3L/R REP96 REP120

#### Sample Door



### MOLDINGS

Outside Corner	Single Bead	Furniture Base	Light Rail	Toe Kick	Shoe	Scribe	Large Crown	Cove Crown
OCM8-1	SBM8	TKBM8	LRM8	TK8	SHM8	SM8	TLM8	CVM8 LCVM8

### ACCESSORIES

Rollout Tray	Floating Shelf	Touch Up	30" W Knee Drawer	Valance Arch	Corbel	Post
ROTD-15 ROTD-18 ROTD-21 ROTD-24	FS24 FS30 FS36 FS60	TOUCH UP KIT SPRAY CAN PINT OF PAINT QUART OF PAINT GALLON OF PAINT	VKD3021	V54	SC10	SSPA34 4x4 SDP34 4x4

Green SKUs Only For Locations Designated As **Grab & Go**

Additional items not shown above may be available for Special Order; Line drawings may not accurately depict cabinet detail — Speak to a sales representative for more information.



# MAYA NATURAL RIFT WHITE OAK



## Specifications

### STYLE

- Door**
- Slim Shaker
  - White Oak Finish (Rift-Cut & Wire-Brushed to Accentuate the Linear Grain)
  - Full Overlay – Framed
- Drawer**
- 5-Piece Front
  - White Oak Finish (Rift-Cut & Wire-Brushed to Accentuate the Linear Grain)
  - Natural Birch Interior
- Cabinet**
- Natural UV Finish
  - Finished Side Panels Need to be Specified
  - Natural Finish Interior

### CONSTRUCTION

- Door**
- 7/8" Thick x 3/4" Wide Stile & Rail with 5-Pc Solid Oak Mortise & Tenon Construction and 3/4" Thick White Oak Veneer Center Panel
- Drawer**
- 7/8" x 3/4" 5-Pc Solid Oak Mortise & Tenon Construction and 3/4" Thick White Oak Veneer Center Panel
  - 3/4" Thick Solid Wood Dovetail Box with 3/8" Thick Veneered Plywood Bottom
- Cabinet**
- 3/4" x 1 1/2" Solid Wood Face Frame with 1/2" Thick Plywood Side, Top, Bottom, and Back Panels
  - 3/4" Thick Plywood Shelves

### OTHER FEATURES

- Door**
- Concealed 6-Way Adjustable Soft Close Hinges
- Drawer**
- 6-Way Adjustable Full Extension Soft Close Undermount Drawer Slides
- Cabinet**
- Solid Wood Corner Braces
  - 1/4" Thick Plywood Support Beams
  - Adjustable Stainless Steel Shelf Clips Locked in Pre-drilled Holes
  - Dovetail and Dadoed Assembly



### Matching Styles

- Maya Snow White     Maya Black Rift White Oak

### Location Stock Status

Keyport

North Bergen

Bellmawr

Brentwood

Baltimore



## BASE CABINETS

### BASIC BASES

#### Full Height Door



#### 1 Door, 1 Drawer

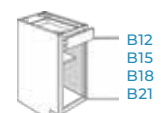

#### 2 Door, 1 Drawer



### SINK BASES

#### Sink Base



#### Farm Sink Base



#### Corner Sink Base



### DRAWER BASES

#### 3 Drawer Base

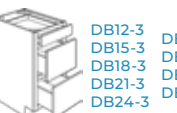

#### 2 Drawer Base



#### Corner Sink Front



### CORNER BASES

#### Lazy Susan



#### EZ Reach



#### Blind Corner



### TALL CABINETS

#### 2 Door Pantry



#### 4 Door Pantry



#### Single Oven



### SPECIAL BASES

#### Angle End



#### Microwave Base



#### Trash Pullout



## WALL CABINETS

### BASIC WALL\*

1 Door	30" H	36" H	42" H
W0930	W0936	W0942	
W1230	W1236	W1242	
W1530	W1536	W1542	
W1830	W1836	W1842	
W2130	W2136	W2142	

Glass Door Cabinet with Matching Finish Interior\*\*

GDW1530	GDW1536	GDW1542
GDW1830	GDW1836	GDW1842

### STACKED WALL\*

1 Door – Glass**
GDW1215
GDW1515
GDW1815
GDW2115

### 2 Door – Glass\*\*

GDW2415
GDW2715
GDW3015
GDW3315
GDW3615

### Pie Cut Corner – Glass\*\*

GDWCOR2415
------------

### BRIDGE WALL

12" H	15" H	18" H	24" H
W2412	W2415	W2418	W2424
W3012	W3015	W3018	W3024
W3612	W3615	W3618	W3624

24" Deep Wall Cabinets

W301224	W301824	W302424
W331224	W331824	W3362424
W361224	W361824	W362424

### CORNER WALL

Diagonal Corner	Diagonal Corner – Glass*
WDC2430 WDC2436 WDC2442	GDWDC2430 GDWDC2436 GDWDC2442

### Pie Cut Corner

WCOR2430 WCOR2436 WCOR2442
----------------------------------

### Wall Blind

WBC2730 WBC2736 WBC2742
-------------------------------

### SPECIAL WALL

Wine Rack*	Angle End
WSC1818	WECA30 WECA36 WECA42

### Microwave Shelf\*

MC3018
--------

### Wall Hood

WHB3624 WHB3630
--------------------

\*Open Cabinets with No Door & Matching Finish Interior Available  
\*\*Loose Glass Doors Available

\*Open Cabinets with No Door & Matching Finish Interior Available  
\*\*Matching Finish Interior

## MISCELLANEOUS

### PANELS & FILLERS

Base Filler	Filler
BF3 BF6	F330 F336 F342 F396
	F630 F642 F696

### Panels / Skins

FPP9648 1/4 FPP9648 3/4 FPP9648 1/2 FPP9648GL 1/2 BASESKIN DWR3L/R	W30SKIN W36SKIN W42SKIN REP96 REP120
---	--

### Deco Panel

MBEP MWE30 MWE36 MWE42 MPBEP Loose Doors Custom Panels
--

### Sample Door

SD
----

### MOLDINGS

Outside Corner	Single Bead	Furniture Base
OCM8-1	SBM8	TKBM8
Light Rail	Toe Kick	Shoe
LRM8	TK8	SHM8
Scribe	Large Crown	Cove Crown
SM8	TLM8	CVM8 LCVM8

### ACCESSORIES

Rollout Tray	Floating Shelf
ROTD-15 ROTD-18 ROTD-21 ROTD-24	FS24 FS30 FS36 FS60
ROTD-27 ROTD-30 ROTD-33 ROTD-36	
Touch Up	30" W Knee Drawer
TOUCH UP KIT	VKD3021
Valance Arch	Corbel
V54	SC10
Post	
SSPA34 4x4 SDP34 4x4	

FINISHED SIDE PANELS ON 24" DEEP WALL, GLASS WALL, WINE RACK, MICROWAVE, HOOD, & TALL CABINETS

Green SKUs Only For Locations Designated As **Grab & Go**

Additional items not shown above may be available for Special Order; Line drawings may not accurately depict cabinet detail — Speak to a sales representative for more information.

# MAYA BLACK RIFT WHITE OAK



## Specifications

### STYLE

- Door**
- Slim Shaker
  - White Oak Finish (Rift-Cut & Stained to Accentuate the Linear Grain)
  - Full Overlay – Framed
- Drawer**
- 5-Piece Front
  - White Oak Finish (Rift-Cut & Stained to Accentuate the Linear Grain)
  - Natural Birch Interior
- Cabinet**
- Black Water Based Stain & Glaze
  - Finished Side Panels Need to be Specified
  - Natural Finish Interior

### CONSTRUCTION

- Door**
- 7/8" Thick x 3/4" Wide Stile & Rail with 5-Pc Solid Oak Mortise & Tenon Construction and 3/4" Thick White Oak Veneer Center Panel
- Drawer**
- 7/8" x 3/4" 5-Pc Solid Oak Mortise & Tenon Construction and 3/4" Thick White Oak Veneer Center Panel
  - 3/4" Thick Solid Wood Dovetail Box with 3/8" Thick Veneered Plywood Bottom
- Cabinet**
- 3/4" x 1 1/2" Solid Wood Face Frame with 1/2" Thick Plywood Side, Top, Bottom, and Back Panels
  - 3/4" Thick Plywood Shelves

### OTHER FEATURES

- Door**
- Concealed 6-Way Adjustable Soft Close Hinges
- Drawer**
- 6-Way Adjustable Full Extension Soft Close Undermount Drawer Slides
- Cabinet**
- Solid Wood Corner Braces
  - 1/4" Thick Plywood Support Beams
  - Adjustable Stainless Steel Shelf Clips Locked in Pre-drilled Holes
  - Dovetail and Dadoed Assembly

### Matching Styles

- Maya Snow White  Maya Natural Rift White Oak

### Location Stock Status

- Keyport North Bergen Bellmawr Brentwood Baltimore



## BASE CABINETS

<p><b>BASIC BASES</b></p> <p><b>Full Height Door</b></p> <p>BH09</p> <p><b>1 Door, 1 Drawer</b></p> <p>B12 B15 B18 B21</p> <p><b>2 Door, 1 Drawer</b></p> <p>B24 B27 B30 B33 B36 B39</p>	<p><b>SINK BASES</b></p> <p><b>Sink Base</b></p> <p>SB24 SB27 SB30 SB33 SB36</p> <p><b>Farm Sink Base</b></p> <p>SBF30 SBF36</p> <p><b>Corner Sink Base</b></p> <p>CSB36-FP</p>	<p><b>DRAWER BASES</b></p> <p><b>3 Drawer Base</b></p> <p>DB12-3 DB15-3 DB18-3 DB21-3 DB24-3</p> <p>DB27-3 DB30-3 DB33-3 DB36-3</p> <p><b>2 Drawer Base</b></p> <p>DB30-2</p> <p><b>Corner Sink Front</b></p> <p>CSB36</p>	<p><b>CORNER BASES</b></p> <p><b>Lazy Susan</b></p> <p>BCOR33L/R BCOR36L/R</p> <p><b>EZ Reach</b></p> <p>EZR33 EZR36</p> <p><b>Blind Corner</b></p> <p>BBC36/39L/R BBC39/42L/R BBC45/48L/R BBC45/48FHL/R BBC45/48FHL/R-MC</p>	<p><b>TALL CABINETS</b></p> <p><b>2 Door Pantry</b></p> <p>PC1884 PC1890 PC1896</p> <p><b>4 Door Pantry</b></p> <p>PC2484 PC2490 PC2496 PC3084 PC3090 PC3096</p> <p><b>Single Oven</b></p> <p>OC3384 OC3390 OC3396</p>	<p><b>SPECIAL BASES</b></p> <p><b>Angle End</b></p> <p>BEC1224L BEC1224R</p> <p><b>Microwave Base</b></p> <p>BMC24 BMC30</p> <p><b>Trash Pullout</b></p> <p>BWB18</p>
--	---	--	---	--	---

## WALL CABINETS

<p><b>BASIC WALL*</b></p> <p><b>1 Door</b> 30" H 36" H 42" H</p> <p>W0930 W0936 W0942 W1230 W1236 W1242 W1530 W1536 W1542 W1830 W1836 W1842 W2130 W2136 W2142</p> <p>Glass Door Cabinet with Matching Finish Interior**</p> <p>GDW1530 GDW1536 GDW1542 GDW1830 GDW1836 GDW1842</p>	<p><b>STACKED WALL*</b></p> <p><b>1 Door – Glass**</b></p> <p>GDW1215 GDW1515 GDW1815 GDW2115</p> <p><b>2 Door – Glass**</b></p> <p>GDW2415 GDW2715 GDW3015 GDW3315 GDW3615</p> <p><b>Pie Cut Corner – Glass**</b></p> <p>GDWCOR2415</p>	<p><b>BRIDGE WALL</b></p> <p>12" H 15" H 18" H 24" H</p> <p>W2412 W2415 W2418 W2424 W3012 W3015 W3018 W3024 W3612 W3615 W3618 W3624</p> <p>24" Deep Wall Cabinets</p> <p>W301224 W301824 W302424 W331224 W331824 W332424 W361224 W361824 W362424</p> <p><b>CORNER WALL</b></p> <p><b>Diagonal Corner</b></p> <p>WDC2430 WDC2436 WDC2442</p> <p><b>Diagonal Corner – Glass*</b></p> <p>GDWDC2430 GDWDC2436 GDWDC2442</p> <p><b>Pie Cut Corner</b></p> <p>WCOR2430 WCOR2436 WCOR2442</p>	<p><b>SPECIAL WALL</b></p> <p><b>Wine Rack*</b></p> <p>WSC1818</p> <p><b>Angle End</b></p> <p>WECA30 WECA36 WECA42</p> <p><b>Microwave Shelf*</b></p> <p>MC3018</p> <p><b>Wall Hood</b></p> <p>WHB3624 WHB3630</p>
--	--	--	--

\*Open Cabinets with No Door & Matching Finish Interior Available  
\*\*Loose Glass Doors Available

## MISCELLANEOUS

<p><b>PANELS &amp; FILLERS</b></p> <p><b>Base Filler</b></p> <p>BF3 BF6</p> <p><b>Filler</b></p> <p>F330 F630 F336 F642 F342 F696 F396</p> <p><b>Outside Corner</b></p> <p>OCM8-1</p> <p><b>Single Bead</b></p> <p>SBM8</p> <p><b>Furniture Base</b></p> <p>TKBM8</p> <p><b>Light Rail</b></p> <p>LRM8</p> <p><b>Toe Kick</b></p> <p>TK8</p> <p><b>Shoe</b></p> <p>SHM8</p> <p><b>Scribe</b></p> <p>SM8</p> <p><b>Large Crown</b></p> <p>TLM8</p> <p><b>Cove Crown</b></p> <p>CVM8 LCVM8</p> <p><b>Deco Panel</b></p> <p>MBEP MWEF30 MWEF36 MWEF42 MPBEP Loose Doors Custom Panels</p> <p><b>Sample Door</b></p> <p>SD</p>	<p><b>ACCESSORIES</b></p> <p><b>Rollout Tray</b></p> <p>ROTD-15 ROTD-18 ROTD-21 ROTD-24</p> <p>ROTD-27 ROTD-30 ROTD-33 ROTD-36</p> <p><b>Touch Up</b></p> <p>TOUCH UP KIT</p> <p><b>Valance Arch</b></p> <p>V54</p> <p><b>Corbel</b></p> <p>SC10</p> <p><b>Post</b></p> <p>SSPA34 4x4 SDP34 4x4</p>
--	---

FINISHED SIDE PANELS ON 24" DEEP WALL, GLASS WALL, WINE RACK, MICROWAVE, HOOD, & TALL CABINETS

Green SKUs Only For Locations Designated As **Grab & Go**

Additional items not shown above may be available for Special Order; Line drawings may not accurately depict cabinet detail — Speak to a sales representative for more information.



# COOPER SLATE GRAY



## Specifications

### STYLE

#### Door

- Shaker
- Slate Gray Stain Finish
- Full Overlay – Framed

#### Drawer

- 5-Piece Front
- Slate Gray Stain Finish
- Natural Birch Interior

#### Cabinet

- Slate Gray Stain Finish
- Finished End Panels
- Natural Birch Interior

### CONSTRUCTION

#### Door

- ¾" Thick x 2 ¾" Wide with 5-Pc Solid Wood Cope-&-Stick Construction and ¼" Thick Veneered Plywood Center Panel

#### Drawer

- ¾" Thick Solid Wood Frame and ¼" Thick Veneered Plywood Center Panel
- ⅝" Thick Solid Wood Dovetail Box with ½" Thick Veneered Plywood Bottom

#### Cabinet

- ¾" x 1 ½" Solid Birch Face Frame with ½" Thick Plywood Side, Top, Bottom, and Back Panels
- ¾" Thick Veneered Plywood Shelves

### OTHER FEATURES

#### Door

- 6-Way Adjustable Soft Close Hinges

#### Drawer

- Full Extension Soft Close Undermount Drawer Slides with 100 lb Weight Limit

#### Cabinet

- ¾" Thick Solid Wood Corner Braces
- Dovetail and Pocket Screw Assembly



### Matching Styles

Speak to a Sales Representative about **Special Order** Matching Styles

### Location Stock Status

Keyport

North Bergen

Bellmawr

Brentwood

Baltimore



## BASE CABINETS

### BASIC BASES

#### Full Height Door

- B09-FH
- B12-FH
- B15-FH
- B18-FH

#### 1 Door, 1 Drawer

- B12
- B15
- B18
- B21

#### 2 Door, 1 Drawer

- B24
- B27
- B30
- B33
- B36
- B39
- B42

### SINK BASES

#### Sink Base

- SB24
- SB27
- SB30
- SB33
- SB36
- SB39

#### Farm Sink Base

- SBF36
- SBF39

#### Corner Sink Front

- CSFF42

### DRAWER BASES

#### 3 Drawer Base

- DB12
- DB15
- DB18
- DB21
- DB24
- DB30
- DB36

#### 2 Drawer Base

- DB30-2
- DB36-2

### CORNER BASES

#### EZ Reach

- EZ33\*
- EZ36\*

#### Lazy Susan Insert

- PBWL528

#### Blind Corner

- BBC39/42
- BBC42/45
- BBC45/48

### 2 Door Pantry

#### 4 Door Pantry

- P1884x24
- P1890x24
- P1896x24
- P2484x24
- P2490x24
- P2496x24
- P3084x24
- P3090x24
- P3096x24

### Double Oven

#### Special Bases

- OCD338424
- OCD339024
- OCD339624

#### Microwave Base

- BMC30

## WALL CABINETS

### BASIC WALL

#### 1 Door

- W0930
- W1230
- W1530
- W1830
- W2130

#### 30" H

- W0936
- W1236
- W1536
- W1836
- W2136

#### 36" H

- W0942
- W1242
- W1542
- W1842
- W2142

#### 42" H

- W0942
- W1242
- W1542
- W1842
- W2142

#### Glass Door Cabinet

- WGD1530MI
- WGD1830MI
- WGD1536MI
- WGD1836MI
- WGD1542MI
- WGD1842MI

#### 2 Door

- W2430
- W2730
- W3030
- W3330
- W3630
- W3930\*
- W4230\*

#### 30" H

- W2436
- W2736
- W3036
- W3336
- W3636
- W3936\*
- W4236\*

#### 36" H

- W2442
- W2742
- W3042
- W3342
- W3642
- W3942\*
- W4242\*

#### 42" H

- W2442
- W2742
- W3042
- W3342
- W3642
- W3942\*
- W4242\*

#### Glass Door Cabinet

- WGD3030MI
- WGD3630MI
- WGD3036MI
- WGD3636MI
- WGD3042MI
- WGD3642MI

\*Cabinets Have Center Stiles

### BRIDGE WALL

#### 12" H

- W2118
- W2418
- W3012
- W3312
- W3612
- W3912

### 15" H

#### 18" H

- W2418
- W3018
- W3318
- W3618
- W3918

### 24" H

#### 24" Deep Wall Cabinets

- W3024
- W3324
- W3624
- W3924
- W361824
- W391824
- W362424
- W392424

### CORNER WALL

#### Diagonal Corner

- WDC2430
- WDC2436
- WDC2442
- WDC2736
- WDC2742

#### Wall Blind

- WBC30/3330
- WBC30/3336
- WBC30/3342

### SPECIAL WALL

#### Angle End

- WEC1230
- WEC1236
- WEC1242

#### Wine Rack

- WR3015

#### Plate Rack

- WPR3015

#### Microwave Shelf

- MC3018

#### Microwave Cabinet

- WMC303618

#### Wall Hood

- RHAR36
- RHCL36

#### Organizer

- WORG366

## MISCELLANEOUS

### PANELS & FILLERS

#### Filler

- F330
- F342
- F396
- F630
- F630
- F642

#### Base Filler

- FO396
- FO630
- FO636
- FO642

#### Fluted Filler

- BF3
- BF6
- FF330
- FF336
- FF342
- FF396

#### Panels / Skins

- PNL4x3-1/4
- PNL4x8-1/4
- PNL8x3-1/4
- DWR1.5
- DWR3
- DWR6
- UREP24
- UREP30
- REP3096x1.5
- TSKIN2496
- WSKIN1242
- WSKIN1542

#### Deco Panel

- BDEP24
- WDEP1230
- WDEP1236
- WDEP1242

#### Beaded Panel

- BPNL8x4-1/4

### MOLDINGS

#### Outside Corner

- OCM8
- OCM8-135\*

#### Inside Corner

- ICM8

#### Scribe

- SM8

#### Toe Kick

- TK8

#### Furniture Base

- TKBM8

#### Light Rail

- LM8
- LRDB
- LR58

#### Crown

- CMC8

#### Shaker Crown

- CMA8

#### Small Crown

- CM8

#### Cove Crown

- CMV8

#### Shoe

- SHM8

### ACCESSORIES

#### Corbel

- CORBEL-B
- CORBEL-S
- CORBEL-LS

#### Valance Arch

- VAR36
- VAR48
- VSC48

#### Post

- DECOLEG
- SSDECOLEG

#### Touch Up Kit

- TUK

#### Traditional Bun Foot

- BUNFOOT
- HBUNFOOT

#### Tapered Bun Foot

- TFOOT
- HTFOOT

#### Rollout Tray

- ROT15
- ROT18
- ROT21
- ROT24
- ROT27
- ROT30
- ROT33
- ROT36

Green SKUs Only For Locations Designated As **Grab & Go**

Additional items not shown above may be available for Special Order; Line drawings may not accurately depict cabinet detail — Speak to a sales representative for more information.

# MERRILL POLAR WHITE



## Specifications

### STYLE

- Door**
  - Recessed Panel
  - White Painted Finish
  - Full Overlay – Framed
- Drawer**
  - 5-Piece Front
  - White Painted Finish
  - Natural Birch Interior
- Cabinet**
  - White Painted Finish
  - Finished End Panels
  - Natural Birch Interior

### CONSTRUCTION

- Door**
  - 3/4" Thick x 2 3/4" Wide with 5-Pc Solid Wood Cope-&-Stick Construction and 1/4" Thick Veneered Plywood Center Panel
- Drawer**
  - 3/4" Thick Solid Wood Frame and 1/4" Thick Veneered Plywood Center Panel
  - 5/8" Thick Solid Wood Dovetail Box with 1/2" Thick Veneered Plywood Bottom
- Cabinet**
  - 3/4" x 1 1/2" Solid Birch Face Frame with 1/2" Thick Plywood Side, Top, Bottom, and Back Panels
  - 3/4" Thick Veneered Plywood Shelves

### OTHER FEATURES

- Door**
  - 6-Way Adjustable Soft Close Hinges
- Drawer**
  - Full Extension Soft Close Undermount Drawer Slides with 100 lb Weight Limit
- Cabinet**
  - 3/4" Thick Solid Wood Corner Braces
  - Dovetail and Pocket Screw Assembly



### Matching Styles

Speak to a Sales Representative about **Special Order** Matching Styles

### Location Stock Status

Keyport

North Bergen

Bellmawr

Brentwood

Baltimore



## BASE CABINETS

### BASIC BASES

#### Full Height Door

- B09-FH
- B12-FH
- B15-FH
- B18-FH

#### 1 Door, 1 Drawer

- B12
- B15
- B18
- B21

#### 2 Door, 1 Drawer

- B24
- B27
- B30
- B33
- B36
- B39
- B42

### SINK BASES

#### Sink Base

- SB24
- SB27
- SB30
- SB33
- SB36
- SB39

#### Farm Sink Base

- SBF36
- SBF39

#### Corner Sink Front

- CSFF42

### DRAWER BASES

#### 3 Drawer Base

- DB12
- DB15
- DB18
- DB21
- DB24
- DB30
- DB36

#### 2 Drawer Base

- DB30-2
- DB36-2

### CORNER BASES

#### EZ Reach

- EZ33\*
- EZ36\*

#### Lazy Susan Insert

- PBWLS28

#### Blind Corner

- BBC39/42
- BBC42/45
- BBC45/48

#### 2 Door Pantry

- P1884x24
- P1890x24
- P1896x24

#### 4 Door Pantry

- P2484x24
- P2490x24
- P2496x24
- P3084x24
- P3090x24
- P3096x24

#### Double Oven

- OCD338424
- OCD339024
- OCD339624

### SPECIAL BASES

#### Microwave Base

- BMC30

## WALL CABINETS

### BASIC WALL

1 Door	30" H	36" H	42" H
W0930	W0936	W0942	
W1230	W1236	W1242	
W1530	W1536	W1542	
W1830	W1836	W1842	
W2130	W2136	W2142	
Glass Door Cabinet			
WGD1530MI	WGD1536MI	WGD1542MI	
WGD1830MI	WGD1836MI	WGD1842MI	

2 Door	30" H	36" H	42" H
W2430	W2436	W2442	
W2730	W2736	W2742	
W3030	W3036	W3042	
W3330	W3336	W3342	
W3630	W3636	W3642	
W3930*	W3936*	W3942*	
W4230*	W4236*	W4242*	
Glass Door Cabinet			
WGD3030MI	WGD3036MI	WGD3042MI	
WGD3630MI	WGD3636MI	WGD3642MI	

\*Cabinets Have Center Stiles

### BRIDGE WALL

12" H	15" H	18" H	24" H
—	—	W2118	—
—	—	W2418	—
W3012	W3015	W3018	W3024
W3312	W3315	W3318	W3324
W3612	W3615	W3618	W3624
W3912	W3915	W3918	W3924
24" Deep Wall Cabinets			
—	—	W361824	W362424
—	—	W391824	W392424

Diagonal Corner	Wall Blind
WDC2430	WBC30/3330
WDC2436	WBC30/3336
WDC2442	WBC30/3342
WDC2736	
WDC2742	
Glass Door Cabinet	
WGDCC2430MI	
WGDCC2436MI	
WGDCC2736MI	
WGDCC2442MI	
WGDCC2742MI	

### SPECIAL WALL

Angle End	Wine Rack	Plate Rack
WEC1230	WR3015	WPR3015
WEC1236		
WEC1242		

Microwave Shelf	Microwave Cabinet
MC3018	WMC303618
Wall Hood	Organizer
RHAR36	WOR366
RHCL36	

## MISCELLANEOUS

### PANELS & FILLERS

Filler	Base Filler	Fluted Filler
F330	BF3	FF330
F342	BF6	FF336
F396		FF342
F630		FF396
F642		

Panels / Skins		
PNL4x3-1/4	DWR6	REP3096x1.5
PNL4x8-1/4	UREP24	TSKIN2496
PNL8x3-1/4	REP2496x1.5	WSKIN1242
DWR1.5	UREP30	WSKIN1542
DWR3		

Deco Panel	Beaded Panel
BDEP24	BPNL8x4-1/4
WDEP1230	
WDEP1236	
WDEP1242	

### MOLDINGS

Outside Corner	Inside Corner	Scribe
OCM8	ICM8	SM8
OCM8-135*		
*135° Angle		
Toe Kick	Furniture Base	Light Rail
TK8	TKBM8	LM8
		LRD8
		LRS8
Crown	Shaker Crown	Small Crown
CMC8	CMA8	CM8
Cove Crown	Shoe	
CMV8	SHM8	

### ACCESSORIES

Corbel	Valance Arch	Post
CORBEL-B	VAR36	DECOLEG
CORBEL-S	VAR48	SSDECOLEG
CORBEL-LS	VSC48	
Touch Up Kit	Traditional Bun Foot	Tapered Bun Foot
TUK	BUNFOOT	TFOOT
	HBUNFOOT	HTFOOT
Rollout Tray		
	ROT15	ROT27
	ROT18	ROT30
	ROT21	ROT33
	ROT24	ROT36

Green SKUs Only For Locations Designated As **Grab & Go**

Additional items not shown above may be available for Special Order; Line drawings may not accurately depict cabinet detail — Speak to a sales representative for more information.



# HURSTON MIDNIGHT ESPRESSO



## Specifications

### STYLE

- Door**
  - Shaker
  - Espresso Stain Finish
  - Partial Overlay – Framed
- Drawer**
  - Slab Front
  - Espresso Stain Finish
  - Natural Birch Interior
- Cabinet**
  - Espresso Stain Finish
  - Finished End Panels
  - Natural Birch Interior

### CONSTRUCTION

- Door**
  - 3/4" Thick x 2" Wide with 5-Pc Solid Wood Cope-&-Stick Construction and 1/4" Thick Veneered Plywood Center Panel
- Drawer**
  - 3/4" Thick Solid Wood Slab Box with 1/2" Thick Veneered Plywood Bottom
- Cabinet**
  - 3/4" x 1 1/2" Solid Birch Face Frame with 1/2" Thick Plywood Side, Top, Bottom, and Back Panels
  - 3/4" Thick Veneered Plywood Shelves

### OTHER FEATURES

- Door**
  - 6-Way Adjustable Self Close Hinges
- Drawer**
  - 3/4" Extension Undermount Epoxy Slides with 100 lb Weight Limit
- Cabinet**
  - 3/4" Thick Solid Wood Corner Braces
  - Dovetail and Pocket Screw Assembly



### Matching Styles

Speak to a Sales Representative about **Special Order** Matching Styles

### Location Stock Status

- Keyport
- North Bergen
- Bellmawr
- Brentwood
- Baltimore



## BASE CABINETS

### BASIC BASES

#### Full Height Door

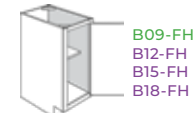

B09-FH  
B12-FH  
B15-FH  
B18-FH

#### 1 Door, 1 Drawer

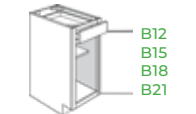

B12  
B15  
B18  
B21

#### 2 Door, 1 Drawer

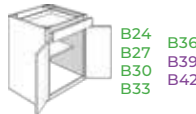

B24  
B27  
B30  
B33

B36  
B39  
B42

### SINK BASES

#### Sink Base



SB24  
SB27  
SB30  
SB33  
SB36  
SB39

#### Farm Sink Base



SBF36  
SBF39

#### Corner Sink Front



CSFF42

### DRAWER BASES

#### 3 Drawer Base

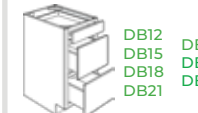

DB12  
DB15  
DB18  
DB21

DB24  
DB30  
DB36

#### 2 Drawer Base



DB30-2  
DB36-2

### CORNER BASES

#### EZ Reach



EZ33\*  
EZ36\*

\*Lazy Susan Insert Available

#### Lazy Susan Insert



PBWSL28

#### Blind Corner

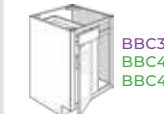

BBC39/42  
BBC42/45  
BBC45/48

### TALL CABINETS

#### 2 Door Pantry



P1884x24  
P1890x24  
P1896x24

#### 4 Door Pantry



P2484x24  
P2490x24  
P2496x24  
P3084x24  
P3090x24  
P3096x24

#### Double Oven



OCD338424  
OCD339024  
OCD339624

### SPECIAL BASES

#### Microwave Base



BMC30

## WALL CABINETS

### BASIC WALL

#### 1 Door 30" H 36" H 42" H



W0930 W0936 W0942  
W1230 W1236 W1242  
W1530 W1536 W1542  
W1830 W1836 W1842  
W2130 W2136 W2142

#### 2 Door 30" H 36" H 42" H

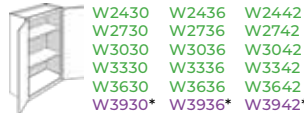

W2430 W2436 W2442  
W2730 W2736 W2742  
W3030 W3036 W3042  
W3330 W3336 W3342  
W3630 W3636 W3642  
W3930\* W3936\* W3942\*  
W4230\* W4236\* W4242\*

\*Cabinets Have Center Stiles

### BRIDGE WALL

#### 12" H 15" H 18" H 24" H



— — W2118 —  
— — W2418 —  
W3012 W3015 W3018 W3024  
W3312 W3315 W3318 W3324  
W3612 W3615 W3618 W3624  
W3912 W3915 W3918 W3924

24" Deep Wall Cabinets

— — W361824 W362424  
— — W391824 W392424

### CORNER WALL

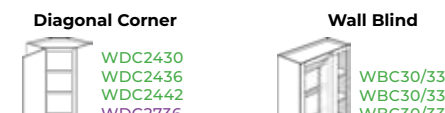

**Diagonal Corner**  
WDC2430  
WDC2436  
WDC2442  
WDC2736  
WDC2742

#### Wall Blind

WBC30/3330  
WBC30/3336  
WBC30/3342

### SPECIAL WALL

#### Angle End Wine Rack Plate Rack



WEC1230 WEC1236 WEC1242  
WR3015  
WPR3015

#### Microwave Shelf Microwave Cabinet

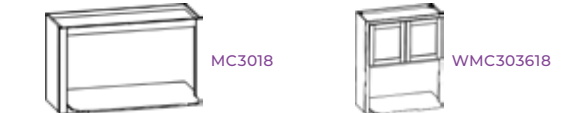

MC3018  
WMC303618

#### Organizer



WOR366

## MISCELLANEOUS

### PANELS & FILLERS

#### Filler Base Filler Fluted Filler



F330 F696 FO396 FF330  
F342 F396 FO330 FO630 FF336  
F396 FO336 FO636 FF342  
F630 FO342 FO642 FF396

#### Panels / Skins

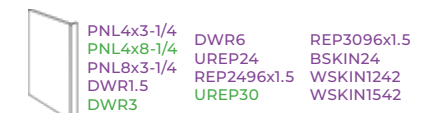

PNL4x3-1/4 DWR6 REP3096x1.5  
PNL4x8-1/4 UREP24 BSKIN24  
PNL8x3-1/4 REP2496x1.5 WSKIN1242  
DWR1.5 UREP30 WSKIN1542  
DWR3

#### Deco Panel Beaded Panel

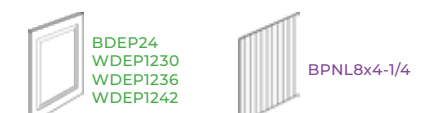

BDEP24  
WDEP1230  
WDEP1236  
WDEP1242

BPNL8x4-1/4

### MOLDINGS

#### Outside Corner Inside Corner Scribe



OCM8 OCM8-135\* ICM8 SM8  
\*135° Angle

#### Toe Kick Furniture Base Light Rail



TK8 TKBM8 LM8  
LRD8 LRS8

#### Crown Shaker Crown Small Crown



CMC8 CMA8 CM8

#### Cove Crown Shoe



CMV8 SHM8

### ACCESSORIES

#### Corbel Valance Arch Post

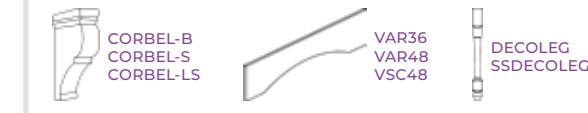

CORBEL-B CORBEL-S CORBEL-LS  
VAR36 VAR48 VSC48  
DECOLEG SDECOLEG

#### Touch Up Kit Traditional Bun Foot Tapered Bun Foot



TUK  
BUNFOOT HBUNFOOT  
TFOOT HTFOOT

#### Rollout Tray



ROT15 ROT27  
ROT18 ROT30  
ROT21 ROT33  
ROT24 ROT36

Green SKUs Only For Locations Designated As **Grab & Go**

Additional items not shown above may be available for Special Order; Line drawings may not accurately depict cabinet detail — Speak to a sales representative for more information.

# JOHNSON SANDSTONE



## Specifications

### STYLE

- Door**
  - Wide Rail Shaker
  - Sandstone Stain Finish
  - Full Overlay – Framed
- Drawer**
  - 5-Piece Front
  - Sandstone Stain Finish
  - Natural Finish Interior
- Cabinet**
  - Sandstone Stain Finish
  - Finished Side Panels
  - Natural Finish Interior

### CONSTRUCTION

- Door**
  - ¾" Thick x 3" Wide Solid Wood with Mortise & Tenon Construction and ¼" Thick Veneer Center Panel
- Drawer**
  - ¾" Thick Solid Wood Frame and ¼" Thick Veneered Plywood Center Panel
  - ½" Thick Solid Wood Dovetail Box with ¼" Thick Plywood Bottom
- Cabinet**
  - ¾" x 1 ½" Solid Wood Face Frame with ¾" Thick Plywood Side, Top, Bottom, and Back Panels
  - ¾" Thick Plywood Shelves

### OTHER FEATURES

- Door**
  - 6-Way Adjustable Soft Close Hinges
- Drawer**
  - Full Extension Soft Close Undermount Drawer Slides
- Cabinet**
  - ¾" Thick Plywood Panel Beams
  - Screwed and Glued Assembly

MADE IN THE USA



### Matching Styles

Speak to a Sales Representative about **Special Order** Matching Styles

### Location Stock Status

- Keypoint
- North Bergen
- Bellmawr
- Brentwood
- Baltimore



## BASE CABINETS

### BASIC BASES

#### Full Height Door

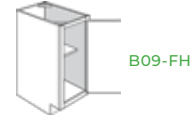

#### 1 Door, 1 Drawer

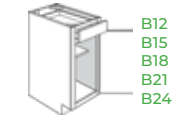

#### 2 Door, 1 Drawer

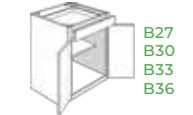

### SINK BASES

#### Sink Base

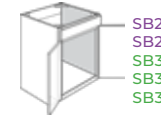

#### Farm Sink Base



#### Corner Sink Base



### DRAWER BASES

#### 3 Drawer Base

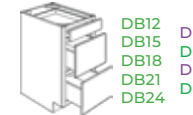

#### 4 Drawer Base



### CORNER BASES

#### Lazy Susan



#### Blind Corner



#### EZ Reach

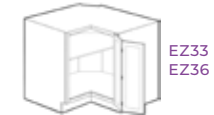

### TALL CABINETS

#### 2 Door Pantry\*



#### 4 Door Pantry\*



#### Single Oven



\*Shelf Kit Sold Separately

#### 4 Piece Shelf Kit



### SPECIAL BASES

#### Microwave Base



#### Angle End



## WALL CABINETS

### BASIC WALL

#### 1 Door 30" H 36" H 42" H

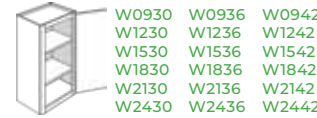

#### 2 Door 30" H 36" H 42" H

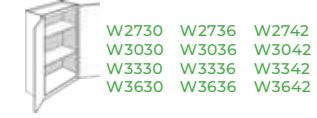

### BRIDGE WALL

#### 12" H 15" H 18" H 24" H



### CORNER WALL



### SPECIAL WALL

#### Angle End Wall Hood Wine Rack



#### Wine Glass Rack Microwave Cabinet



#### Organizer End Shelf

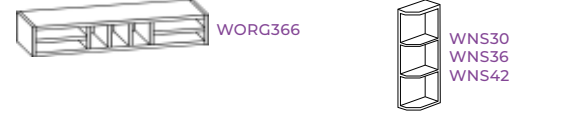

\*Wall Cabinet Doors May Be Special Ordered Prepped For Glass Inserts Glass Not Included.

## MISCELLANEOUS

### PANELS & FILLERS

#### Filler Deco Panel



#### Panels / Skins



### MOLDINGS

#### Outside Corner Inside Corner Scribe

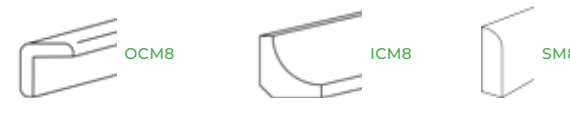

#### Furniture Base Batten Toe Kick



#### Light Rail Cove Crown Quarter Round



### ACCESSORIES

#### Rollout Tray Corbel

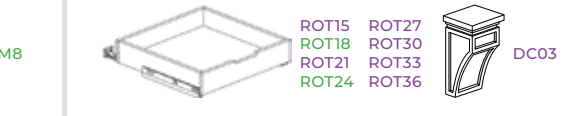

#### Valance Straight Valance Arch



#### Touch Up Kit



Green SKUs Only For Locations Designated As **Grab & Go**

Additional items not shown above may be available for Special Order; Line drawings may not accurately depict cabinet detail — Speak to a sales representative for more information.



# BELMONT DRIFT WHITE



## Specifications

### STYLE

#### Door

- Shaker
- White Painted Finish
- Partial Overlay – Framed

#### Drawer

- Slab Front with Routed Finger Pulls
- White Painted Finish
- Maple Print Interior

#### Cabinet

- White Painted Finish
- Veneered End Panels
- Maple Print Interior

### CONSTRUCTION

#### Door

- 3/4" Thick x 2" Wide Solid Poplar with Mortise & Tenon Construction and 1/4" Thick MDF Center Panel

#### Drawer

- 3/4" Thick Hardwood Slab
- 7/16" Thick Birch Plywood Dovetail Box with 1/8" Thick Birch Plywood Bottom

#### Cabinet

- 3/4" x 1 1/2" Hardwood Face Frame with 1/2" Thick Engineered Plywood Sides
- 3/16" Thick Hardboard Top and Bottom
- 1/8" Thick Hardboard Back
- 1/2" Thick Engineered Wood Shelves

### OTHER FEATURES

#### Door

- Concealed Self Close Hinges

#### Drawer

- Epoxy Coated Drawer Glides

#### Cabinet

- Power Nailed Plastic Corner Braces
- Power Nailed and Glued Assembly

MADE IN THE USA



### Matching Styles

- Belmont
  - Toffee Pecan
- Additional Styles Available for [Special Order](#)

### Location Stock Status

- Keyport
- North Bergen
- Bellmawr
- Brentwood
- Baltimore



## BASE CABINETS

### BASIC BASES

#### Full Height Door

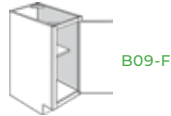

#### 1 Door, 1 Drawer

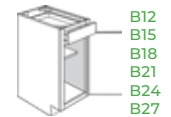

#### 2 Door, 2 Drawer

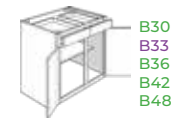

### SINK BASES

#### Sink Base

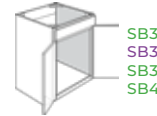

#### Sink Base



#### Sink Base Front



### DRAWER BASES

#### 3 Drawer Base

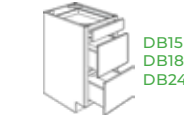

### CORNER BASES

#### Lazy Susan



#### Blind Corner

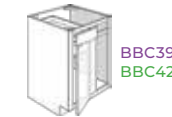

### TALL CABINETS

#### 2 Door Pantry\*



#### 4 Door Pantry\*



\*Shelf Kit Sold Separately

#### 4 Piece Shelf Kit



#### Single Oven



## WALL CABINETS

### BASIC WALL

#### 1 Door 30" H 36" H 42" H



#### 2 Door 30" H 36" H 42" H

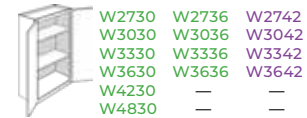

### BRIDGE WALL

#### 12" H 15" H 18" H 21" H 24" H

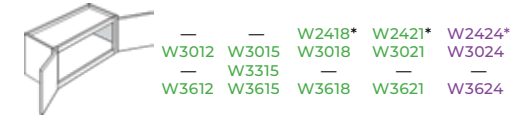

\*1 Door

### CORNER WALL

#### Wall Blind

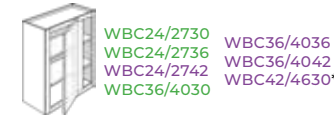

\*2 Door

#### Diagonal Corner



## MISCELLANEOUS

### PANELS & FILLERS

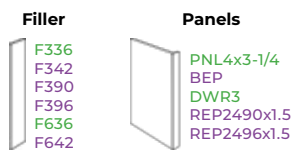

### MOLDINGS

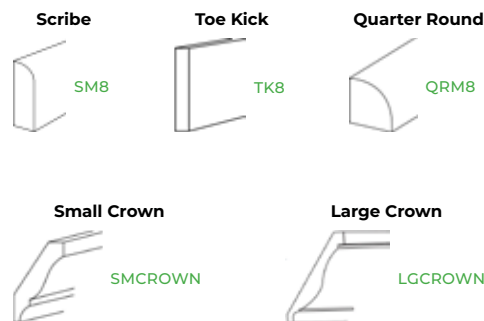

### ACCESSORIES

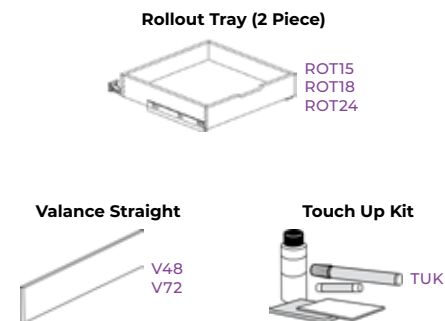

Green SKUs Only For Locations Designated As **Grab & Go**

Additional items not shown above may be available for Special Order; Line drawings may not accurately depict cabinet detail — Speak to a sales representative for more information.

# BELMONT TOFFEE PECAN



## Specifications

### STYLE

- Door**
  - Shaker
  - Pecan Stain Finish
  - Partial Overlay – Framed
- Drawer**
  - Slab Front with Routed Finger Pulls
  - Pecan Stain Finish
  - Maple Print Interior
- Cabinet**
  - Pecan Stain Finish
  - Veneered End Panels
  - Maple Print Interior

### CONSTRUCTION

- Door**
  - ¾" Thick x 2" Wide Solid Beech with Mortise & Tenon Construction and ¼" Thick Plywood Center Panel with Maple Veneer
- Drawer**
  - ¾" Thick Hardwood Slab
  - ⅞" Thick Birch Plywood Dovetail Box with ⅛" Thick Birch Plywood Bottom
- Cabinet**
  - ¾" x 1 ½" Hardwood Face Frame with ½" Thick Engineered Plywood Sides
  - ⅜" Thick Hardboard Top and Bottom
  - ½" Thick Hardboard Back
  - ½" Thick Engineered Wood Shelves

### OTHER FEATURES

- Door**
  - Concealed Self Close Hinges
- Drawer**
  - Epoxy Coated Drawer Glides
- Cabinet**
  - Power Nailed Plastic Corner Braces
  - Power Nailed and Glued Assembly

MADE IN THE USA



### Matching Styles

- Belmont
  - Drift White
- Additional Styles Available for [Special Order](#)

### Location Stock Status

- Keyport
- North Bergen
- Bellmawr
- Brentwood
- Baltimore



## BASE CABINETS

### BASIC BASES

Full Height Door

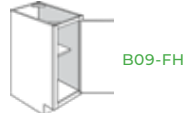

### SINK BASES

Sink Base



### DRAWER BASES

3 Drawer Base

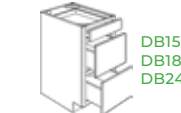

### CORNER BASES

Lazy Susan



### TALL CABINETS

2 Door Pantry\*



4 Door Pantry\*



\*Shelf Kit Sold Separately

1 Door, 1 Drawer

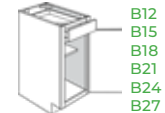

Sink Base



Blind Corner



2 Door, 2 Drawer



Sink Base Front



4 Piece Shelf Kit

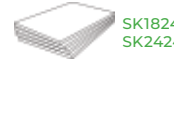

Single Oven



## WALL CABINETS

### BASIC WALL

1 Door 30" H 36" H 42" H

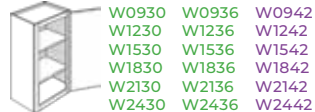

2 Door 30" H 36" H 42" H

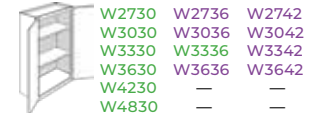

### BRIDGE WALL

12" H 15" H 18" H 21" H 24" H

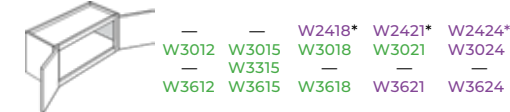

\*1 Door

### CORNER WALL

Wall Blind

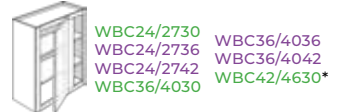

\*2 Door

Diagonal Corner



## MISCELLANEOUS

### PANELS & FILLERS

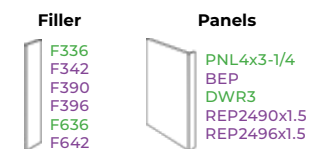

### MOLDINGS

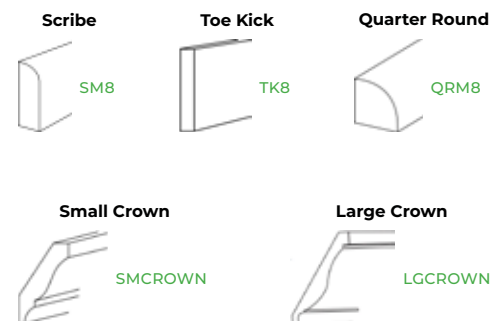

### ACCESSORIES

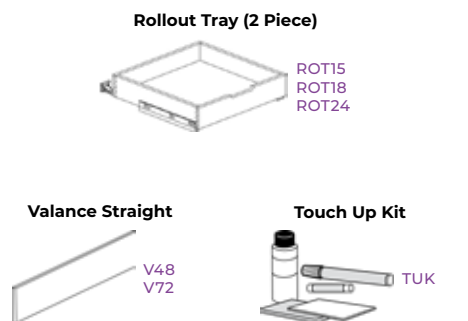

Green SKUs Only For Locations Designated As **Grab & Go**

Additional items not shown above may be available for Special Order; Line drawings may not accurately depict cabinet detail — Speak to a sales representative for more information.



# CHESAPEAKE GOLDEN OAK



## Specifications

### STYLE

- Door**
  - Recessed Panel
  - Light Oak Stain Finish
  - Partial Overlay – Framed
- Drawer**
  - Slab Front with Routed Finger Pulls
  - Light Oak Stain Finish
  - Maple Print Interior
- Cabinet**
  - Light Oak Stain Finish
  - Veneered End Panels
  - Maple Print Interior

### CONSTRUCTION

- Door**
  - 3/4" Thick x 2" Wide Solid Oak with Mortise & Tenon Construction and 1/4" Thick Plywood Center Panel with Red Oak Veneer
- Drawer**
  - 3/4" Thick Hardwood Slab
  - 7/16" Thick Birch Plywood Dovetail Box with 1/8" Thick Birch Plywood Bottom
- Cabinet**
  - 3/4" x 1 1/2" Hardwood Face Frame with 1/2" Thick Engineered Plywood Sides
  - 3/16" Thick Hardboard Top and Bottom
  - 1/8" Thick Hardboard Back
  - 1/2" Thick Engineered Wood Shelves

### OTHER FEATURES

- Door**
  - Concealed Self Close Hinges
- Drawer**
  - Epoxy Coated Drawer Glides
- Cabinet**
  - Power Nailed Plastic Corner Braces
  - Power Nailed and Glued Assembly

MADE IN THE USA



### Location Stock Status

Keyport

North Bergen

Bellmawr

Brentwood

Baltimore



## BASE CABINETS

### BASIC BASES

Full Height Door



1 Door, 1 Drawer

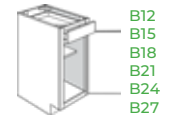

2 Door, 2 Drawer

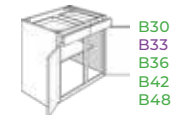

### SINK BASES

Sink Base

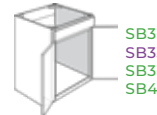

Sink Base



Sink Base Front



### DRAWER BASES

3 Drawer Base

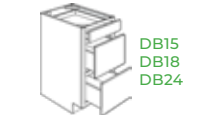

### CORNER BASES

Lazy Susan



Blind Corner



### TALL CABINETS

2 Door Pantry\* 4 Door Pantry\*



4 Piece Shelf Kit Single Oven



## WALL CABINETS

### BASIC WALL

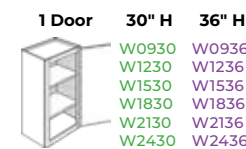

### BRIDGE WALL



### CORNER WALL

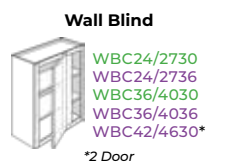

### Diagonal Corner



## MISCELLANEOUS

### PANELS & FILLERS

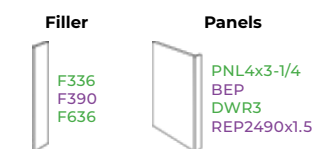

### MOLDINGS

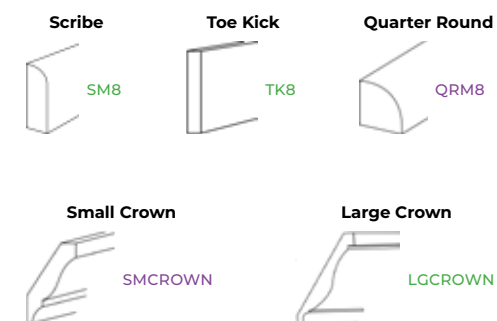

### ACCESSORIES

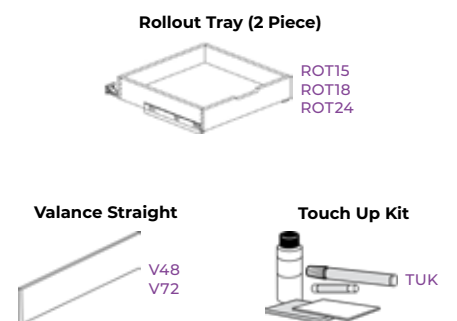

Green SKUs Only For Locations Designated As **Grab & Go**

Additional items not shown above may be available for Special Order; Line drawings may not accurately depict cabinet detail — Speak to a sales representative for more information.

# METRO MIST



## Specifications

### STYLE

- Door**
  - Recessed Panel
  - Light Gray Stain Finish
  - Partial Overlay – Framed
- Drawer**
  - 5-Piece Front
  - Light Gray Stain Finish
  - Natural Finish Interior
- Cabinet**
  - Light Gray Stain Finish
  - Unfinished Side Panels (Matching Skins Available)
  - Natural Finish Interior

### CONSTRUCTION

- Door**
  - $\frac{3}{4}$ " Thick x 2" Wide Solid Wood Stile & Rail with Mortise & Tenon Joints and  $\frac{1}{4}$ " Thick MDF Center Panel
- Drawer**
  - $\frac{3}{4}$ " Thick Solid Wood Frame and  $\frac{1}{4}$ " Thick MDF Center Panel
  - $\frac{5}{8}$ " Thick Solid Wood Dovetail Box with  $\frac{3}{8}$ " Thick Plywood Bottom
- Cabinet**
  - $\frac{3}{4}$ " x 1  $\frac{1}{2}$ " Solid Wood Face Frame with  $\frac{1}{2}$ " Thick Plywood Side, Top, Bottom, and Back Panels
  - $\frac{5}{8}$ " Thick Plywood Shelves

### OTHER FEATURES

- Door**
  - Blum Adjustable Soft Close Hinges
- Drawer**
  - Blum Full Extension Soft Close Undermount Drawer Slides
- Cabinet**
  - $\frac{1}{2}$ " Thick x 2  $\frac{1}{2}$ " Wide Plywood Panel Beams
  - Dovetail and Glued Assembly



### Matching Styles

Metro Frost    Additional Styles Available for [Special Order](#)

### Location Stock Status

- Keyport
- North Bergen
- Bellmawr
- Brentwood
- Baltimore

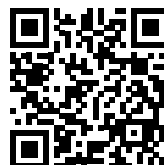

## BASE CABINETS

### BASIC BASES

- Full Height Door**
  - B09-FH
  - B12-FH
  - B15-FH
  - B18-FH
  - B21-FH
- 1 Door, 1 Drawer**
  - B09
  - B12
  - B15
  - B18
  - B21

### SINK BASES

- Sink Base**
  - SB27
  - SB30
  - SB33
  - SB36
  - SB39
  - SB42
- Corner Sink Base**
  - CSB36

### DRAWER BASES

- 3 Drawer Base**
  - DB12
  - DB15
  - DB18
  - DB24

### CORNER BASES

- Lazy Susan**
  - LS36

### TALL CABINETS

- 2 Door Pantry**
  - PC1584x24
  - PC1590x24
  - PC1596x24
  - PC1884x24
  - PC1890x24
  - PC1896x24

- 2 Door, 1 Drawer**
  - B24
  - B27
  - B30
- 2 Door, 2 Drawers**
  - B33
  - B36
  - B39
  - B42

- Corner Sink Front**
  - CSF36

- Blind Corner**
  - BBC36/39
  - BBC42/45
  - BBC48/51

- 4 Door Pantry**
  - PC2484x24
  - PC2490x24
  - PC2496x24

## WALL CABINETS

### BASIC WALL

- 1 Door**
    - 30" H
    - 36" H
    - 42" H
- |       |       |       |
|-------|-------|-------|
| W0930 | W0936 | W0942 |
| W1230 | W1236 | W1242 |
| W1530 | W1536 | W1542 |
| W1830 | W1836 | W1842 |
| W2130 | W2136 | W2142 |

### BRIDGE WALL

- | 12" H | 15" H                  | 18" H   | 24" H   |
|-------|------------------------|---------|---------|
| W3012 | W2415                  | W2418   | W2424   |
| W3612 | W3015                  | W3018   | W3024   |
| —     | W3315                  | W3318   | W3324   |
| —     | W3615                  | W3618   | W3624   |
| —     | 24" Deep Wall Cabinets |         | —       |
| —     | W301524                | W301824 | W302424 |
| —     | W331524                | W331824 | W332424 |
| —     | W361524                | W361824 | W362424 |

### CORNER WALL

- Wall Blind**
  - WBC24/2730
  - WBC24/2736
  - WBC30/3330
  - WBC36/3930
  - WBC42/4530
  - WBC24/2742
  - WBC36/3942

### SPECIAL WALL

- Microwave Cabinet**
  - MW3030
  - MW3036
  - MW3042

### Diagonal Corner

- WDC2430
- WDC2436
- WDC2442

## MISCELLANEOUS

### PANELS & FILLERS

- Base Filler**
  - BF3
  - BF6
- Filler**
  - F330
  - F336
  - F342
  - F396
  - F630
  - F642
  - F696
- Panels / Skins**
  - PNL4x8-1/4
  - DWR3
  - REP396
  - UREP24
  - UREP30
  - BASESKIN24
  - WALLSKIN1230
  - WALLSKIN1236
  - WALLSKIN1242

### MOLDINGS

- Outside Corner**
  - OCM8
- Scribe**
  - SM8
- Toe Kick**
  - TK8
- Inside Corner**
  - ICM8
- Crown**
  - CM-1

### ACCESSORIES

- Glass Door**
  - 30" H
  - 36" H
  - 42" H
- Touch Up Kit**
  - TUK
- Valance Straight**
  - VST96
- Rollout Tray**
  - ROT15
  - ROT18
  - ROT21
  - ROT24
  - ROT27
  - ROT30
  - ROT33
  - ROT36

FINISHED END SKINS SOLD SEPARATELY ON BASE & WALL CABINETS

Green SKUs Only For Locations Designated As **Grab & Go**

Additional items not shown above may be available for Special Order; Line drawings may not accurately depict cabinet detail — Speak to a sales representative for more information.



# METRO FROST



## Specifications

### STYLE

- Door**
  - Recessed Panel
  - White Painted Finish
  - Partial Overlay – Framed
- Drawer**
  - 5-Piece Front
  - White Painted Finish
  - Natural Finish Interior
- Cabinet**
  - White Painted Finish
  - Unfinished Side Panels (Matching Skins Available)
  - Natural Finish Interior

### CONSTRUCTION

- Door**
  - ¾" Thick x 2" Wide Solid Wood Stile & Rail with Mortise & Tenon Joints and ¼" Thick MDF Center Panel
- Drawer**
  - ¾" Thick Solid Wood Frame and ¼" Thick MDF Center Panel
  - ⅝" Thick Solid Wood Dovetail Box with ⅜" Thick Plywood Bottom
- Cabinet**
  - ¾" x 1 ½" Solid Wood Face Frame with ½" Thick Plywood Side, Top, Bottom, and Back Panels
  - ⅝" Thick Plywood Shelves

### OTHER FEATURES

- Door**
  - Blum Adjustable Soft Close Hinges
- Drawer**
  - Blum Full Extension Soft Close Undermount Drawer Slides
- Cabinet**
  - ½" Thick x 2 ½" Wide Plywood Panel Beams
  - Dovetail and Glued Assembly



### Matching Styles

Metro Mist Additional Styles Available for [Special Order](#)

### Location Stock Status

- Keyport
- North Bergen
- Bellmawr
- Brentwood
- Baltimore



## BASE CABINETS

### BASIC BASES

**Full Height Door** B09-FH, B12-FH, B15-FH, B18-FH, B21-FH

**1 Door, 1 Drawer** B09, B12, B15, B18, B21

### SINK BASES

**Sink Base** SB27, SB30, SB33, SB36, SB39, SB42

**Corner Sink Base** CSB36

### DRAWER BASES

**3 Drawer Base** DB12, DB15, DB18, DB24

### CORNER BASES

**Lazy Susan** LS36

### TALL CABINETS

**2 Door Pantry** PC1584x24, PC1590x24, PC1596x24, PC1884x24, PC1890x24, PC1896x24

**2 Door, 1 Drawer** B24, B27, B30

**2 Door, 2 Drawers** B33, B36, B39, B42

**Corner Sink Front** CSF36

**Blind Corner** BBC36/39, BBC42/45, BBC48/51

**4 Door Pantry** PC2484x24, PC2490x24, PC2496x24

## WALL CABINETS

### BASIC WALL

**1 Door** 30" H: W0930, W1230, W1530, W1830, W2130; 36" H: W0936, W1236, W1536, W1836, W2136; 42" H: W0942, W1242, W1542, W1842, W2142

**2 Door** 30" H: W2430, W2730, W3030, W3330, W3630, W3930, W4230; 36" H: W2436, W2736, W3036, W3336, W3636; 42" H: W2442, W2742, W3042, W3342, W3642, W3942

### BRIDGE WALL

**12" H**: W3012, W3612

**15" H**: W2415, W3015, W3315, W3615

**18" H**: W2418, W3018, W3318, W3618

**24" H**: W2424, W3024, W3324, W3624

**24" Deep Wall Cabinets**: W301524, W331524, W361524, W301824, W331824, W361824, W302424, W332424, W362424

### CORNER WALL

**Wall Blind** WBC24/2730, WBC30/3330, WBC36/3930, WBC42/4530, WBC24/2736, WBC36/3936, WBC24/2742, WBC36/3942

**Diagonal Corner** WDC2430, WDC2436, WDC2442

### SPECIAL WALL

**Microwave Cabinet** MW3030, MW3036, MW3042

## MISCELLANEOUS

### PANELS & FILLERS

**Base Filler** BF3, BF6

**Filler** F330, F336, F342, F396, F630, F642, F696

**Panels / Skins** PNL4x8-1/4, DWR3, REP396, UREP24, UREP30, BASESKIN24, WALLSKIN1230, WALLSKIN1236, WALLSKIN1242

### MOLDINGS

**Outside Corner** OCM8

**Scribe** SM8

**Toe Kick** TK8

**Inside Corner** ICM8

**Crown** CM-1

### ACCESSORIES

**Glass Door** 30" H: GD-W3030, GD-W3630; 36" H: GD-W3036, GD-W3636; 42" H: GD-W3042, GD-W3642

**Touch Up Kit** TUK

**Valance Straight** VST96

**Rollout Tray** ROT15, ROT18, ROT21, ROT24, ROT27, ROT30, ROT33, ROT36

FINISHED END SKINS SOLD SEPARATELY ON BASE & WALL CABINETS

Green SKUs Only For Locations Designated As **Grab & Go**

Additional items not shown above may be available for Special Order; Line drawings may not accurately depict cabinet detail — Speak to a sales representative for more information.

# GALAXY HORIZON



## Specifications

### STYLE

#### Door

- Shaker
- Gray Stain Finish
- Full Overlay – Framed

#### Drawer

- 5-Piece Front
- Gray Stain Finish
- Natural Finish Interior

#### Cabinet

- Gray Stain Finish
- Unfinished Side Panels (Matching Skins Available)
- Natural Finish Interior

### CONSTRUCTION

#### Door

•3/4" Thick x 2 1/2" Wide Solid Wood Stile & Rail with Mortise & Tenon Joints and 3/8" Thick Veneered MDF Center Panel

#### Drawer

•3/4" Thick MDF Frame and 1/2" Thick Veneered MDF Center Panel  
 •5/8" Thick Solid Wood Dovetail Box with 3/8" Thick Plywood Bottom

#### Cabinet

•3/4" x 1 1/2" Solid Wood Face Frame with 1/2" Thick Plywood Side, Top, Bottom, and Back Panels  
 •3/4" Thick Plywood Shelves

### OTHER FEATURES

#### Door

•Blum Adjustable Soft Close Hinges

#### Drawer

•Blum Full Extension Soft Close Undermount Drawer Slides

#### Cabinet

•1/2" Thick x 2 1/2" Wide Plywood Panel Beams  
 •Dovetail and Glued Assembly



### Matching Styles

Speak to a Sales Representative about **Special Order** Matching Styles

### Location Stock Status

Keyport

North Bergen

Bellmawr

Brentwood

Baltimore



## BASE CABINETS

### BASIC BASES

**Full Height Door**  
 B09-FH  
 B12-FH  
 B15-FH  
 B18-FH  
 B21-FH

**1 Door, 1 Drawer**  
 B12  
 B15  
 B18  
 B21

**2 Door, 1 Drawer**  
 B24  
 B27  
 B30

**2 Door, 2 Drawers**  
 B33  
 B36  
 B39  
 B42

**Corner Sink Front**  
 CSF36

### SINK BASES

**Sink Base**  
 SB24  
 SB27  
 SB30  
 SB33  
 SB36  
 SB39  
 SB42

**Farm Sink Base**  
 SBF30  
 SBF33  
 SBF36

**Corner Sink Base**  
 CSB36

### DRAWER BASES

**3 Drawer Base**  
 DB12  
 DB15  
 DB18  
 DB21  
 DB24

DB27  
 DB30  
 DB33  
 DB36

**2 Drawer Base**  
 DB30-2  
 DB36-2

**4 Drawer Base**  
 DB15-4  
 DB18-4  
 DB21-4

### CORNER BASES

**Lazy Susan**  
 LS33  
 LS36

**EZ Reach**  
 EZ33  
 EZ36

**Blind Corner**  
 BBC36/39  
 BBC42/45  
 BBC48/51

### TALL CABINETS

**2 Door Pantry**  
 PC1584x24  
 PC1590x24  
 PC1596x24  
 PC1884x24  
 PC1890x24  
 PC1896x24

**4 Door Pantry**  
 PC2484x24  
 PC2490x24  
 PC2496x24  
 PC3084x24  
 PC3090x24  
 PC3096x24

**Single Oven**  
 OC3384  
 OC3390  
 OC3396

### SPECIAL BASES

**Angle End**  
 BEC12-L  
 BEC12-R

**Microwave Base**  
 BMC24  
 BMC30

## WALL CABINETS

### BASIC WALL

**1 Door**    **30" H**    **36" H**    **42" H**

W0930    W0936    W0942  
 W1230    W1236    W1242  
 W1530    W1536    W1542  
 W1830    W1836    W1842  
 W2130    W2136    W2142

**2 Door**    **30" H**    **36" H**    **42" H**

W2430    W2436    W2442  
 W2730    W2736    W2742  
 W3030    W3036    W3042  
 W3330    W3336    W3342  
 W3630    W3636    W3642

### BRIDGE WALL

**12" H**    **15" H**    **18" H**    **24" H**

—    W2415    W2418    W2424  
 W3012    W3015    W3018    W3024  
 —    W3315    W3318    W3324  
 W3612    W3615    W3618    W3624

**24" Deep Wall Cabinets**  
 —    W301524    W301824    W302424  
 W331224    W331524    W331824    W332424  
 W361224    W361524    W361824    W362424

### CORNER WALL

**Wall Blind**  
 WBC24/2730  
 WBC30/3330  
 WBC36/3930  
 WBC24/2736  
 WBC30/3336

WBC36/3936  
 WBC24/2742  
 WBC30/3342  
 WBC36/3942

**Diagonal Corner**  
 WDC2430  
 WDC2436  
 WDC2442

### Open Corner – No Door

WODC2430  
 WODC2436  
 WODC2442

### Corner EZ Reach

WSC2430  
 WSC2436  
 WSC2442

### SPECIAL WALL

**No Door**    **30" H**    **36" H**    **42" H**

WO1530    WO1536    WO1542  
 WO1830    WO1836    WO1842  
 WO2430    WO2436    WO2442  
 WO3030    WO3036    WO3042  
 WO3630    WO3636    WO3642

**Wine Rack**  
 WR3018  
 WR3618

### Microwave Cabinet

WMC303021  
 WMC303621  
 WMC304221

### Microwave Shelf

MC3018

### Angle End

WEC1230  
 WEC1236  
 WEC1242

### Wall Hood Arch

RHA363021  
 RHA423021  
 RHA483021

### Wall Hood Straight

RHS30  
 RHS36  
 RHS42

## MISCELLANEOUS

### PANELS & FILLERS

**Base Filler**  
 BF3  
 BF6

**Filler**  
 F330    F630  
 F336    F642  
 F342    F696  
 F396

**Panels / Skins**  
 PNL4x8-1/4  
 DWR3  
 UREP24  
 BASESKIN24  
 WALLSKIN1230  
 WALLSKIN1236  
 WALLSKIN1242

**Deco Panel**  
 BDEP  
 WDEP1230  
 WDEP1236  
 WDEP1242

### MOLDINGS

**Outside Corner**  
 OCM8

**Scribe**  
 SM8

**Toe Kick**  
 TK8

**Cove Crown**  
 CM-3

**Light Rail**  
 LM8

### ACCESSORIES

**Glass Door**    **30" H**    **36" H**    **42" H**

**Single Door**  
 GD-W1530    GD-W1536    GD-W1542  
 GD-W1830    GD-W1836    GD-W1842  
 GD-WDC2430    GD-WDC2436    GD-WDC2442

**Double Doors – Set**  
 GD-W2430    GD-W2436    GD-W2442  
 GD-W3030    GD-W3036    GD-W3042  
 GD-W3630    GD-W3636    GD-W3642

**Touch Up Kit**  
 TUK

**Valance Arch**  
 V54

FINISHED END SKINS SOLD SEPARATELY ON BASE & WALL CABINETS

Green SKUs Only For Locations Designated As **Grab & Go**

Additional items not shown above may be available for Special Order; Line drawings may not accurately depict cabinet detail — Speak to a sales representative for more information.



# HALLMARK FROST



## Specifications

### STYLE

#### Door

- Raised Panel
- White Painted Finish
- Full Overlay – Framed

#### Drawer

- 5-Piece Front
- White Painted Finish
- Natural Finish Interior

#### Cabinet

- White Painted Finish
- Unfinished Side Panels (Matching Skins Available)
- Natural Finish Interior

### CONSTRUCTION

#### Door

- ¾" Thick x 2 ¼" Wide Solid Wood Stile & Rail with Mortise & Tenon Joints and ½" Thick MDF Center Panel

#### Drawer

- ¾" Thick Solid Wood Frame and ½" Thick MDF Center Panel
- ⅝" Thick Solid Wood Dovetail Box with ⅜" Thick Plywood Bottom

#### Cabinet

- ¾" x 1 ½" Solid Wood Face Frame with ½" Thick Plywood Side, Top, Bottom, and Back Panels
- ¾" Thick Plywood Shelves

### OTHER FEATURES

#### Door

- Blum Adjustable Soft Close Hinges

#### Drawer

- Blum Full Extension Soft Close Undermount Drawer Slides

#### Cabinet

- ½" Thick x 2 ½" Wide Plywood Panel Beams
- Dovetail and Glued Assembly



### Location Stock Status

Keyport

North Bergen

Bellmawr

Brentwood

Baltimore



## BASE CABINETS

### BASIC BASES

#### 1 Door, 1 Drawer

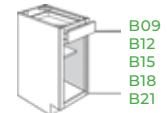

B09  
B12  
B15  
B18  
B21

#### 2 Door, 1 Drawer

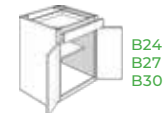

B24  
B27  
B30

#### 2 Door, 2 Drawers

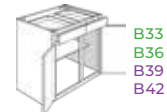

B33  
B36  
B39  
B42

### SINK BASES

#### Sink Base

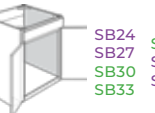

SB24 SB36  
SB27 SB39  
SB30 SB42  
SB33

#### Farm Sink Base



SBF30  
SBF33  
SBF36

#### Corner Sink Base



CSB36

### DRAWER BASES

#### 3 Drawer Base

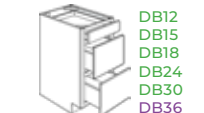

DB12  
DB15  
DB18  
DB24  
DB30  
DB36

### CORNER BASES

#### Lazy Susan



LS33  
LS36

#### Blind Corner

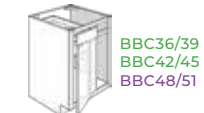

BBC36/39  
BBC42/45  
BBC48/51

### TALL CABINETS

#### 2 Door Pantry

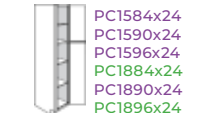

PC1584x24  
PC1590x24  
PC1596x24  
PC1884x24  
PC1890x24  
PC1896x24

#### 4 Door Pantry



PC2484x24  
PC2490x24  
PC2496x24  
PC3084x24  
PC3090x24  
PC3096x24

#### Single Oven



OC3384  
OC3390  
OC3396

### SPECIAL BASES

#### Angle End



BEC12-L  
BEC12-R

## WALL CABINETS

### BASIC WALL

#### 1 Door 30" H 36" H 42" H



W0930 W0936 W0942  
W1230 W1236 W1242  
W1530 W1536 W1542  
W1830 W1836 W1842  
W2130 W2136 W2142

#### 2 Door 30" H 36" H 42" H

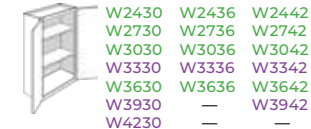

W2430 W2436 W2442  
W2730 W2736 W2742  
W3030 W3036 W3042  
W3330 W3336 W3342  
W3630 W3636 W3642  
W3930 — W3942  
W4230 — —

### BRIDGE WALL

#### 12" H 15" H 18" H 24" H



— W2115\* W2118\* —  
— W2415 W2418 W2424  
W3012 W3015 W3018 W3024  
— W3315 W3318 W3324  
W3612 W3615 W3618 W3624  
24" Deep Wall Cabinets  
— W301524 W301824 W302424  
— W331524 W331824 W332424  
— W361524 W361824 W362424  
\*One Door Only

### CORNER WALL

#### Wall Blind



WBC24/2730 WBC24/2736  
WBC30/3330 WBC36/3936  
WBC36/3930 WBC24/2742  
WBC42/4530 WBC36/3942

#### Diagonal Corner



WDC2430  
WDC2436  
WDC2442

### SPECIAL WALL

#### Angle End



WEC1230  
WEC1236  
WEC1242

#### Microwave Cabinet



MW3030  
MW3036  
MW3042

#### Wine Rack



WR3018

## MISCELLANEOUS

### PANELS & FILLERS

#### Base Filler Filler



BF3 BF6  
F330 F630  
F336 F642  
F342 F696  
F396

#### Panels / Skins



PNL4x8-1/4 BASESKIN24  
DWR3 WALLSKIN1230  
REP396 WALLSKIN1236  
UREP24 WALLSKIN1242

#### Deco Panel



BDEP24  
WDEP1230  
WDEP1236  
WDEP1242

### MOLDINGS

#### Outside Corner Scribe



OCM8 SM8

#### Toe Kick Crown



TK8 CM-1

#### Inside Corner Light Rail

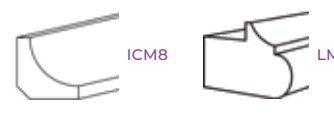

ICM8 LMB

### ACCESSORIES

#### Glass Door 30" H 36" H 42" H



GD-W1230 GD-W1236 GD-W1242  
GD-W1530 GD-W1536 GD-W1542  
GD-W1830 GD-W1836 GD-W1842  
GD-WDC2430 GD-WDC2436 GD-WDC2442  
Double Doors – Set  
GD-W2430 GD-W2436 GD-W2442  
GD-W3030 GD-W3036 GD-W3042  
GD-W3630 GD-W3636 GD-W3642



TUK



V54



VST96



CGS



CTS

FINISHED END SKINS SOLD SEPARATELY ON BASE & WALL CABINETS

Green SKUs Only For Locations Designated As **Grab & Go**

Additional items not shown above may be available for Special Order; Line drawings may not accurately depict cabinet detail — Speak to a sales representative for more information.

# RILEY



## Specifications

### STYLE

- Door**
  - Raised Panel
  - White Painted Finish with Gray Accent Glaze
  - Full Overlay – Framed
- Drawer**
  - 5-Piece Front
  - White Painted Finish with Gray Accent Glaze
  - Natural Finish Interior
- Cabinet**
  - White Painted Finish with Gray Accent Glaze
  - Finished Side Panels
  - White Veneer Finish Interior

### CONSTRUCTION

- Door**
  - ¾" Thick x 2 ¾" Wide Solid Maple/Birch Stile & Rails with Mortise & Tenon Construction and ½" Thick MDF Center Panel
- Drawer**
  - ¾" Thick Solid Wood Frame and ¼" Thick Center Panel
  - ⅝" Thick Solid Wood Dovetail Box with ¼" Thick Plywood Bottom
- Cabinet**
  - ¾" Thick x 1 ⅞" Wide Solid Wood Face Frame with ½" Thick Plywood Side, Top, Bottom, and Back Panels
  - ⅝" Thick Plywood Shelves

### OTHER FEATURES

- Door**
  - 6-Way Adjustable Soft Close Hinges
- Drawer**
  - ¾ Extension Soft Close Undermount Drawer Slides
- Cabinet**
  - Plastic Corner Braces
  - Cam Lock and Glued Assembly



### Matching Styles

Sanibel

### Location Stock Status

- Keyport
- North Bergen
- Bellmawr
- Brentwood
- Baltimore



## BASE CABINETS

<b>BASIC BASES</b> <b>Full Height Door</b> B09-FH	<b>SINK BASES</b> <b>Sink Base</b> SB30 SB33 SB36	<b>DRAWER BASES</b> <b>3 Drawer Base</b> DB15 DB18 DB24 DB30	<b>CORNER BASES</b> <b>Lazy Susan</b> LS36	<b>TALL CABINETS</b> <b>2 Door Pantry</b> PC1884x24 PC1890x24 PC1896x24	<b>4 Door Pantry</b> PC2484x24 PC2490x24 PC2496x24	<b>SPECIAL BASES</b> <b>Microwave Base</b> BMC30
<b>1 Door, 1 Drawer</b> B12 B15 B18 B21	<b>Farm Sink Base</b> SBF30 SBF33 SBF36	<b>2 Door, 1 Drawer</b> B24 B27 B30 B33	<b>Blind Corner</b> BBC42/45	<b>Single Oven</b> OC3384 OC3390 OC3396	<b>Double Oven</b> OC3084 OC3090 OC3096	<b>Trash Pull Out</b> BWB18
<b>2 Door, 2 Drawers</b> B36						

## WALL CABINETS

<b>BASIC WALL</b> <b>1 Door</b> 30" H 36" H 42" H W0930 W0936 W0942 W1230 W1236 W1242 W1530 W1536 W1542 W1830 W1836 W1842 W2130 W2136 W2142	<b>BRIDGE WALL</b> <b>12" H</b> 15" H 18" H 24" H W3012 W3015 W3018 W3024 W3315 W3615 W3615 24" Deep Wall Cabinets W302424 W361524 W362424	<b>SPECIAL WALL</b> <b>Wine Rack</b> <b>Plate Rack</b> WR3015 WR3615
<b>2 Door</b> 30" H 36" H 42" H W2430 W2436 W2442 W2730 W2736 W2742 W3030 W3036 W3042 W3330 W3336 W3342 W3630 W3636 W3642	<b>CORNER WALL</b> <b>Wall Blind</b> <b>Diagonal Corner</b> WBC30/3330 WBC30/3336 WBC30/3342	<b>Wine Glass Rack</b> WGR30 WGR36

## MISCELLANEOUS

<b>PANELS &amp; FILLERS</b> <b>Base Filler</b> <b>Filler</b> BF3	<b>MOLDINGS</b> <b>Toe Kick</b> <b>Scribe</b> <b>Furniture Base</b> TK8	<b>ACCESSORIES</b> <b>Rollout Tray</b> ROT15 ROT18 ROT24 ROT30
<b>Panels / Skins</b> PNL4x3-1/4 DWR3 REP24 REP30	<b>Light Rail</b> <b>Shoe</b> LM8	<b>Valance Arch</b> <b>Valance Straight</b> V36
<b>Deco Panel</b> BDEP24 TDEP2436 TDEP2442 WDEP1230 WDEP1236 WDEP1242	<b>Large Crown</b> <b>Cove Crown</b> CM4	

Green SKUs Only For Locations Designated As **Grab & Go**

Additional items not shown above may be available for Special Order; Line drawings may not accurately depict cabinet detail — Speak to a sales representative for more information.



# SANIBEL



## Specifications

### STYLE

- Door**
  - Raised Panel
  - Antique White Paint with Charcoal Glaze
  - Full Overlay – Framed
- Drawer**
  - 5-Piece Front
  - Antique White Paint with Charcoal Glaze
  - Natural Finish Interior
- Cabinet**
  - Antique White Paint with Charcoal Glaze
  - Finished Side Panels
  - Natural Finish Interior

### CONSTRUCTION

- Door**
  - ¾" Thick x 2 ¾" Wide Solid Maple/Birch Stile & Rails with Mortise & Tenon Construction and ½" Thick MDF Center Panel
- Drawer**
  - ¾" Thick Solid Wood Frame and ¼" Thick Center Panel
  - ⅝" Thick Solid Wood Dovetail Box with ¼" Thick Plywood Bottom
- Cabinet**
  - ¾" Thick x 1 ⅞" Wide Solid Wood Face Frame with ½" Thick Plywood Side, Top, Bottom, and Back Panels
  - ⅝" Thick Plywood Shelves

### OTHER FEATURES

- Door**
  - 6-Way Adjustable Soft Close Hinges
- Drawer**
  - ¾ Extension Soft Close Undermount Drawer Slides
- Cabinet**
  - Plastic Corner Braces
  - Cam Lock and Glued Assembly



### Matching Styles

Riley

### Location Stock Status

- Keyport
- North Bergen
- Bellmawr
- Brentwood
- Baltimore



## BASE CABINETS

<b>BASIC BASES</b> <b>Full Height Door</b> B09-FH	<b>SINK BASES</b> <b>Sink Base</b> SB30 SB33 SB36	<b>DRAWER BASES</b> <b>3 Drawer Base</b> DB15 DB18 DB24 DB30	<b>CORNER BASES</b> <b>Lazy Susan</b> LS36	<b>TALL CABINETS</b> <b>2 Door Pantry</b> PC1884x24 PC1890x24 PC1896x24	<b>4 Door Pantry</b> PC2484x24 PC2490x24 PC2496x24	<b>SPECIAL BASES</b> <b>Microwave Base</b> BMC30
<b>1 Door, 1 Drawer</b> B12 B15 B18 B21	<b>Farm Sink Base</b> SBF30 SBF33 SBF36		<b>Blind Corner</b> BBC42/45	<b>Single Oven</b> OC3384 OC3390 OC3396	<b>Double Oven</b> OC3084 OC3090 OC3096	<b>Trash Pull Out</b> BWB18
<b>2 Door, 1 Drawer</b> B24 B27 B30 B33	<b>2 Door, 2 Drawers</b> B36					

## WALL CABINETS

<b>BASIC WALL</b> <b>1 Door</b> 30" H 36" H 42" H W0930 W0936 W0942 W1230 W1236 W1242 W1530 W1536 W1542 W1830 W1836 W1842 W2130 W2136 W2142	<b>BRIDGE WALL</b> <b>12" H</b> 15" H 18" H 24" H W3012 W3015 W3018 W3024 W3612 W3315 W3615 W3624 — 24" Deep Wall Cabinets — — W361524 — W302424 W362424	<b>SPECIAL WALL</b> <b>Wine Rack</b> <b>Plate Rack</b> WR3015 WR3615 WPR3015 WPR3615
<b>2 Door</b> 30" H 36" H 42" H W2430 W2436 W2442 W2730 W2736 W2742 W3030 W3036 W3042 W3330 W3336 W3342 W3630 W3636 W3642	<b>CORNER WALL</b> <b>Wall Blind</b> <b>Diagonal Corner</b> WBC30/3330 WBC30/3336 WBC30/3342 WDC2430 WDC2436 WDC2442	<b>Wine Glass Rack</b> WGR30 WGR36
<b>2 Glass Doors with Drawers</b> W3042GD4 W3642GD6		

## MISCELLANEOUS

<b>PANELS &amp; FILLERS</b> <b>Base Filler</b> <b>Filler</b> BF3 F330 F336 F342 F4.75x96	<b>MOLDINGS</b> <b>Toe Kick</b> <b>Scribe</b> <b>Furniture Base</b> TK8 SM8 BM8	<b>ACCESSORIES</b> <b>Rollout Tray</b> ROT15 ROT18 ROT24 ROT30
<b>Panels / Skins</b> PNL4x3-1/4 DWR3 REP24 REP30 BASESKIN24 WALLSKIN1230 WALLSKIN1236 WALLSKIN1242	<b>Light Rail</b> <b>Shoe</b> LM8 SHM8	<b>Valance Arch</b> <b>Valance Straight</b> V36 V48
<b>Deco Panel</b> BDEP24 TDEP2436 TDEP2442 TDEP2450 WDEP1230 WDEP1236 WDEP1242	<b>Large Crown</b> <b>Cove Crown</b> CM4 CM2.5	

Green SKUs Only For Locations Designated As **Grab & Go**

Additional items not shown above may be available for Special Order; Line drawings may not accurately depict cabinet detail — Speak to a sales representative for more information.

# PLYMOUTH ESPRESSO



## Specifications

### STYLE

- Door**
  - Recessed Flat Panel
  - Espresso Stain Finish
  - Partial Overlay – Framed
- Drawer**
  - Slab Front
  - Espresso Stain Finish
  - Natural Birch Laminate Interior
- Cabinet**
  - Espresso Stain Finish
  - Finished End Panels
  - Natural Birch Laminate Interior

### CONSTRUCTION

- Door**
  - ¾" Thick x 2 ¼" Wide Solid Maple 5-Piece Stile & Rail Construction and ¼" Thick Recessed Veneer Plywood Center Panel
- Drawer**
  - ¾" Thick Solid Maple Slab
  - ½" Thick Industrial Grade Particleboard Box with ⅛" Thick Hardboard Bottom
- Cabinet**
  - ¾" x 1 ¾" Solid Wood Face Frame with ½" Thick Particleboard Side, Top, and Bottom Panels
  - ⅛" Thick Particleboard Back Panel
  - ¾" Thick Laminated Particleboard Shelves

### OTHER FEATURES

- Door**
  - 6-Way Adjustable Concealed Hinges
- Drawer**
  - Epoxy Coated Drawer Glides with 75 lb Capacity
- Cabinet**
  - Plastic Corner Braces
  - Stapled Assembly

MADE IN THE USA



### Matching Styles

Speak to a Sales Representative about **Special Order** Matching Styles

### Location Stock Status

Keyport

North Bergen

Bellmawr

Brentwood

Baltimore



## BASE CABINETS

### BASIC BASES

**Full Height Door** B09-FH

**1 Door, 1 Drawer** B12, B15, B18, B21

**2 Door, 1 Drawer** B24, B27

**2 Door, 2 Drawers** B30, B33, B36, B39, B42

### SINK BASES

**Sink Base** SB24, SB27, SB30, SB33, SB36, SB39, SB42

**Corner Sink Base** CSB36

### DRAWER BASES

**3 Drawer Base** DB15, DB18, DB24, DB30, DB36

**4 Drawer Base** DB12-4, DB15-4, DB18-4, DB21-4, DB24-4

### CORNER BASES

**Lazy Susan** LS36

**EZ Reach** EZ36

**Blind Corner** BBC36/39, BBC42/45, BBC48/51

### TALL CABINETS

**2 Door Pantry** PC1884x24, PC1890x24, PC1896x24

**4 Door Pantry** PC2484x24, PC2490x24, PC2496x24

*\*Shelf Kit Sold Separately*

**3 Piece Shelf Kit** SK1824, SK2424

**Single Oven** OC3084, OC3090, OC3096, OC3384, OC3390, OC3396

## WALL CABINETS

### BASIC WALL

**1 Door** 30" H, 36" H, 42" H

W0930, W1230, W1530, W1830, W2130

W0936, W1236, W1536, W1836, W2136

W0942, W1242, W1542, W1842, W2142

**2 Door** 30" H, 36" H, 42" H

W2430, W2730, W3030, W3330, W3630

W2436, W2736, W3036, W3336, W3636

W2442, W2742, W3042, W3342, W3642

### BRIDGE WALL

**12" H** W3012, W3312, W3612

**15" H** W3015, W3315, W3615

**18" H** W2418, W3018, W3318, W3618

**24" H** W2424, W3024, W3324, W3624

*24" Deep Wall Cabinets*

W301224, W331224, W361224

W301524, W331524, W361524

W301824, W331824, W361824

W362424

### CORNER WALL

**Wall Blind** WBC24/2730, WBC30/3330, WBC36/3930, WBC24/2736, WBC30/3336, WBC36/3942

**Diagonal Corner** WDC2430, WDC2436, WDC2442

### SPECIAL WALL

**Wine Rack** WR1830, WR2430, WR3018, WR3024

## MISCELLANEOUS

### PANELS & FILLERS

**Filler** F330, F342, F384, F396, F630, F642, F696

**Panels / Skins** PNL4x3-1/4, PNL4x8-1/4, DWR3, REP2484, REP2496, BASESKIN24, TALLSKIN2496, WALLSKIN1242

### MOLDINGS

**Outside Corner** OCM8

**Scribe** SM8

**Toe Kick** TK8

**Crown** CM-3

**Light Rail** LMB

### ACCESSORIES

**Rollout Tray (4 Piece)** ROT18-4, ROT24-4

**Touch Up Kit** TUK

**Valance Straight** V48, V72

Green SKUs Only For Locations Designated As **Grab & Go**

Additional items not shown above may be available for Special Order; Line drawings may not accurately depict cabinet detail — Speak to a sales representative for more information.



# EXCLUSIVE BRANDS

**Port & Bell™**

**CASTLE CRAFT**  
CABINETS

**LEGION MANOR**  
MADE IN THE USA

# IN STOCK BRANDS

**fabuwood®**

**WOLF HOME PRODUCTS™**

**SUNNYWOOD**

**Legacy**  
CABINETS

# SPECIAL ORDER CABINETS

**St. Martin**  
CABINETS

**21st CENTURY CABINETS**

**JWQ**  
CABINETS

**Forevermark**  
cabinets™

**PARRIOTT WOOD**

**cnc** cabinetry™

**STARMARK**  
CABINETS

**JSI CABINETS**

Massachusetts Design

**cubitac**

**+ MANY MORE**

# CABINETS HARDWARE

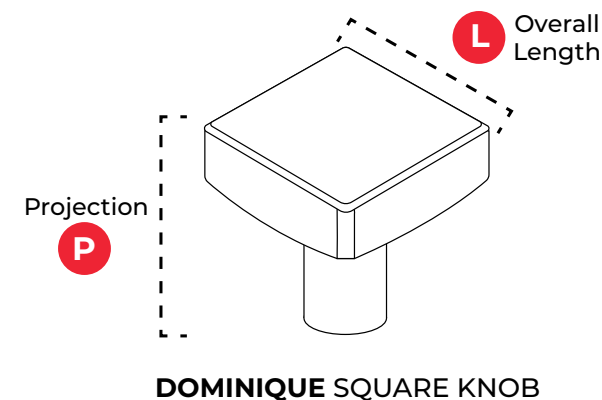
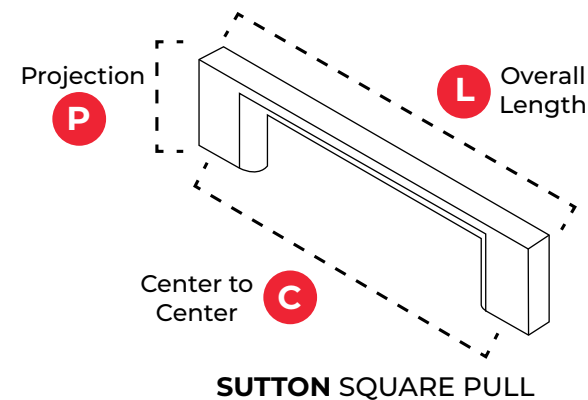
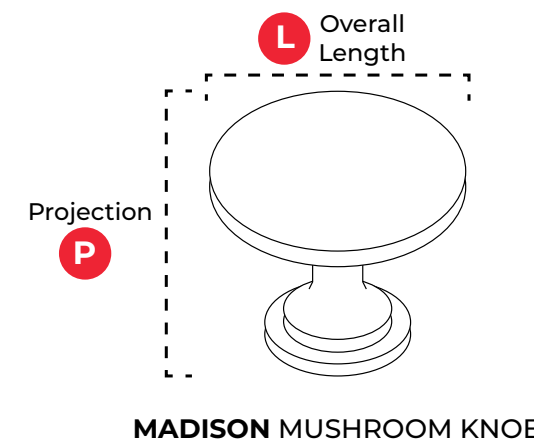
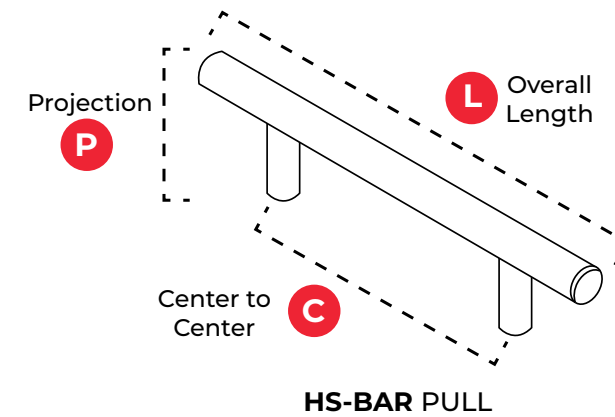

Hardware Style	C	L	P
HS-BAR	76 mm	5 3/8"	1 3/8"
	96 mm	6 1/8"	1 3/8"
	128 mm	6 15/16"	1 3/8"
	160 mm	8 11/16"	1 3/8"
	192 mm	10 11/16"	1 3/8"
	224 mm	11 15/16"	1 3/8"
SUTTON	32 mm	2 1/4"	1"
	96 mm	4 3/4"	1 1/16"
	128 mm	5 7/8"	1 1/16"
	160 mm	7 1/2"	1 1/16"
MADISON	Single Hole	1 3/16"	1 1/8"
	Single Hole	1 1/8"	1 3/16"

## Hardware Color Options



**More Cabinet Hardware Available for Special Order – Speak to a Sales Representative**

# CABINET PULLOUTS

**Trash Pullout**  
HS-TR-B15S/B18D\*/B21D\*



- For 15" – 21" Base Cabinets
- Full Extension Soft Close Slides
- 35 Qt. Waste Bins Included
- 100 lb Capacity
- \*2-Bins

**Mixer Lift – No Shelf**  
HS-ML-BASEFH



- For Base Cabinets
- Mechanical Assistance for Heavy Appliances
- Soft Close Dampers
- 45 lb Capacity
- Shelf and rollout tray not included

**Base Pantry Pullout**  
HS-SP-B09  
HS-SP-B12/B15



- Full Ht B09, B12, or B15 Cabinet
- Soft Close Bottom Slides
- 6-Way Adjustable Mounting Brackets
- 100 lb Capacity

**Cutlery Drawer Insert**  
HS-CT-S/L



- Small Insert Fits 9" – 14" Interior Measurements
- Large Insert Fits 15" – 20" Interior Measurements
- Trimmable

**Dual Cutlery Drawer Insert**  
HS-CDT-B18/B24  
HS-CDT-B15/B21/B30/B36



- For 15" – 36" Base Cabinets
- Pre-assembled
- Provides Double the Storage Capacity

**Knife & Cutting Board Holder**  
HS-CCB-B18/B21/B24



- Full Set Features 7-Slot Knife Holder, Accessory Sections, & Removable Cutting Board
- Full Extension Soft Close Ball Bearing Slides

**Tray Divider Pullout**  
HS-TD-B09  
HS-TD-B12



- Full Ht B09 or B12 Cabinet
- Soft Close
- Removable Center Rack & Adjustable Dividing Bars
- 6-Way Adjustable Mounting Brackets
- 100 lb Capacity

**Utensil Pullout**  
HS-UT-B09/B12



- Full Ht B09 or B12 Cabinet
- Soft Close
- 6-Way Adjustable Mounting Brackets
- Four Stainless Steel Bins Included
- 100 lb Capacity

**Base Filler Pullout**  
HS-BP-BF3/BF6



- For 3" W or 6" W Base Filler
- Soft Close
- 6-Way Adjustable Mounting Brackets
- Two Adjustable Shelves Included
- 100 lb Capacity

**K-Cup Drawer Insert**  
HS-KCUP-B18/B24



- For B18 or B24 Cabinets
- Organizes up to 42 Keurig K-Cups
- Fully Enclosed
- Trimmable

**Bread Cover – Clear**  
HS-BCS  
HS-BCL



- Small Cover Fits B15 – B18
- Large Cover Fits B21 – B24
- Sliding Textured Cover
- Made of Polymer
- Trimmable

**Plastic Sink Tilt Tray**  
HS-ST/STL



- Converts Faux Drawers into Storage Space
- Kit Includes Two 11 1/16" or 14 1/16" White Plastic Trays
- Self Closing Hinges
- Easily Removable

**Wall Filler Pullout**  
HS-SP-WF330/336/342/636  
HS-SP-WF630/642



- For 3" W or 6" W Wall Filler
- Two Adjustable Middle Shelves
- Full Extension 100 lb Slides
- 50 lb Capacity

**Wall Pantry Pullout**  
HS-SP-W09  
HS-SP-W12



- For 9" W or 12" W Wall Cabinets
- Full Extension Triple Slide System
- Adjustable Shelves
- 100 lb Capacity

**Pull Down Shelf**  
HS-WPDS-24/36



- For 24" W or 36" W Wall Cabinets
- Double Shelf
- Gas Assisted Mechanism
- Heavy Gauge Plated Metal Wire Construction

**Plastic Lazy Susan**  
HS-WDC-30PLS/3642PLS\*



- For Wall Diagonal Corner Cabinets
- 18" Diameter White Polymer Independent Trays
- 30 lb Capacity per Tray
- \*3 Shelves

**Wood Lazy Susan**  
HS-WDC-30WLS/3642WLS\*



- For Wall Diagonal Corner Cabinets
- 18" Diameter Hardwood Independent Trays
- 30 lb Capacity per Tray
- \*3 Shelves

**More Cabinet Accessories Available for Special Order – Speak to a Sales Representative**

**Stock varies by location**



# BATHROOM VANITIES



**Anna White**  
Available in Sizes 24" - 60"



**Shelby Gray**  
Available in Sizes 24" - 72"

# HARRIET



**Available as 24" or 30"  
Vanity Base**  
2 Doors - No Drawers  
Single Sink



**30" Vanity Base**  
1 Door - 2 Drawers  
Single Sink  
Available as Left or Right  
Orientation



**36" Vanity Base**  
2 Doors - 2 Drawers  
Single Sink  
Available as Left or Right  
Orientation



**Available as 48" or 60"  
Vanity Base**  
2 Doors - 6 Drawers  
Single Sink



**Additional 12", 15",  
and 18" Drawer Bases  
Available**

- 3/4" solid wood face frame
- Full extension soft close drawer slides
- 1/2" veneered plywood
- Door and drawer fronts are wood stile and rail with an MDF center panel.



**Construction Style  
TOE KICK**

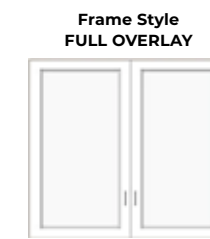

**Frame Style  
FULL OVERLAY**



**Drawer Style  
SHAKER**  
  
**Door Style  
SHAKER**

**Port & Bell™**

Hardware, backsplash, top, sink and faucet sold separately.

HPW\_



# ANNA

Full collection available in



**Available as 24" or 30" Vanity Base**  
2 Doors - No Drawers  
Single Sink



**30" Vanity Base**  
1 Door - 2 Drawers  
Single Sink  
Available as Left or Right Orientation



**36" Vanity Base**  
2 Doors - 2 Drawers  
Single Sink  
Available as Left or Right Orientation



**Available as 48" or 60" Vanity Base**  
2 Doors - 6 Drawers  
Single Sink



**Additional 12", 15", and 18" Drawer Bases Available**

•3/4" solid wood face frame  
•Full extension soft close drawer slides  
•1/2" veneered plywood  
•Door and drawer fronts are wood stile and rail with an MDF center panel.

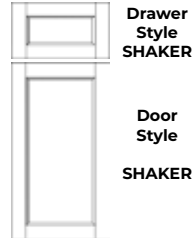

Port & Bell™

Hardware, backsplash, top, sink and faucet sold separately.

ASW\_ AGS\_ ANRO\_



# ELEANOR

Full collection available in



**Available as 24" or 30" Vanity Base**  
2 Doors - No Drawers  
Single Sink



**30" Vanity Base**  
1 Door - 2 Drawers  
Single Sink  
Available as Left or Right Orientation



**36" Vanity Base**  
2 Doors - 2 Drawers  
Single Sink  
Available as Left or Right Orientation



**Available as 48" or 60" Vanity Base**  
2 Doors - 6 Drawers  
Single Sink



**Additional 12", 15", and 18" Drawer Bases Available**

•3/4" solid wood face frame  
•Full extension soft close drawer slides  
•1/2" veneered plywood  
•Door and drawer fronts are wood stile and rail with an MDF center panel.

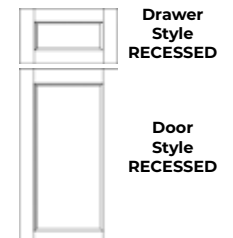
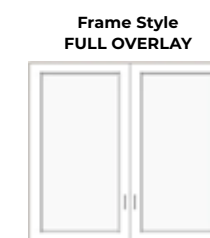

Port & Bell™

Hardware, backsplash, top, sink and faucet sold separately.

ESW\_ EOB\_





# MAYA

Full collection available in

Snow White 

Black Rift White Oak 

Natural Rift White Oak 



**Available as 24" or 30" Vanity Base**  
2 Doors - No Drawers  
Single Sink



**30" Vanity Base**  
1 Door - 2 Drawers  
Single Sink  
Available as Left or Right Orientation



**36" Vanity Base**  
2 Doors - 2 Drawers  
Single Sink  
Available as Left or Right Orientation



**Available as 48" or 60" Vanity Base**  
2 Doors - 6 Drawers  
Single Sink



**Additional 12", 15", and 18" Drawer Bases Available**

- 3/4" solid wood face frame
- Full extension soft close drawer slides
- 1/2" veneered plywood
- Door and drawer fronts are wood stile and rail with an MDF center panel.



Construction Style  
**TOE KICK**



Frame Style  
**FULL OVERLAY**

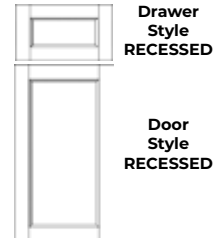

Drawer Style  
**RECESSED**

Door Style  
**RECESSED**

Hardware, backsplash, top, sink and faucet sold separately.

Port & Bell™

MSW\_MNRO\_



# DAYTON

Full collection available in

White 

Navy Blue 



**Available as 24" or 30" Vanity Base**  
2 Doors - No Drawers  
Single sink



**36" Vanity Base**  
1 Door - 2 Drawers  
Single sink



**42" Vanity Base**  
2 Doors - 2 Drawers  
Single sink



**48" Vanity Base**  
2 Doors - 6 Drawers  
Single sink



**Available as 60" or 72" Vanity Base**  
4 Doors - 3 Drawers  
Double Sink

- Solid wood face frame
- MDF center panels
- 21.5" deep x 33" high



Construction Style  
**FURNITURE**



Frame Style  
**INSET**

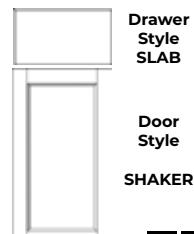

Drawer Style  
**SLAB**

Door Style  
**SHAKER**

Hardware, backsplash, top, sink, and faucet sold separately.

Port & Bell™

PBV-DAY\_



# SHELBY

Full collection available in

White 

Gray 



**12" Vanity  
Drawer Base**  
\*\*\*Limited supply



2 Doors  
Single Sink  
**Available as 24" or 30"  
Vanity Base**



**36" Vanity Base**  
2 Doors - 3 Drawers  
Single Sink



2 Doors - 6 Drawers  
Single Sink  
**Available as 42" or 48" Vanity Base**

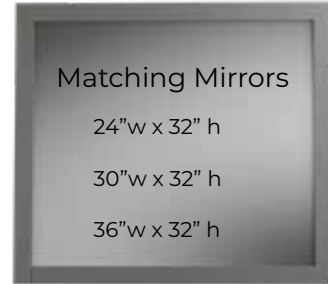

Matching Mirrors  
24"w x 32" h  
30"w x 32" h  
36"w x 32" h



4 Doors - 3 Drawers  
Double Sinks  
**Available as 60" or 72" Vanity Base**



**Linen Cabinet**  
18"w x 21.5"d x 78"h  
2 Doors - 1 Drawer



- Sold fully assembled
- Soft close doors and drawers
- 21.5" deep x 33" high
- Raised trim moulding



Construction Style  
FURNITURE



Frame Style  
INSET OVERLAY



Drawer  
Style  
RECESSED

Door  
Style  
RECESSED

Port & Bell™

Hardware, backsplash, top, sink, and faucet sold separately.



02SBY\_

# BEDFORD

Full collection available in

White 

Gray 



Gray Vanity Combo  
17-1/2"w x 13-5/8"d x 34-1/2"h



White Vanity Combo  
17-1/2"w x 13-5/8"d x 34-1/2"h



Gray Vanity Combo  
24-1/8"w x 14-1/8"d x 34"h



White Vanity Combo  
24-1/8"w x 14-1/8"d x 34"h

- Includes ceramic one-piece top and sink
- Soft Close doors
- Available in White and Gray
- Space saving, compact design



Construction Style  
FURNITURE



Frame Style  
FULL OVERLAY

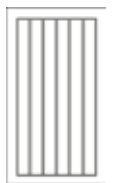

Door  
Style  
GROOVED

Port & Bell™

Hardware, backsplash, and faucet sold separately.



PBV-BED



# MCHENRY

Full collection available in

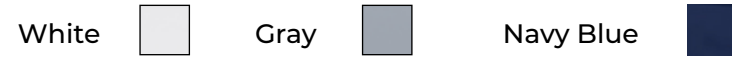

**17-1/2" Gray Vanity Combo**  
1 Door 13-5/8"d x 34-1/2"h  
Single Sink



**17-1/2" White Vanity Combo**  
1 Door 13-5/8"d x 34-1/2"h  
Single Sink



**17-1/2" Navy Blue Vanity Combo**  
1 Door 13-5/8"d x 34-1/2"h  
Single Sink



**24-3/8" White Vanity Combo**  
2 Doors 18-1/2"d x 34-3/8"h  
Single Sink



**24-3/8" Gray Vanity Combo**  
2 Doors 18-1/2"d x 34-3/8"h  
Single Sink

- Space Saving compact design
- Classic furniture style
- Integrated top and sink
- Soft close doors
- Detailed trim and turned posts

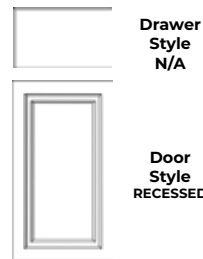

Hardware, backsplash, and faucet sold separately.

PBV-MCH\_



# WOLCOTT

Full collection available in



19"w x 15d x 70"h  
Linen Cabinet



30" Vanity Base



36" Vanity Base



48" Vanity Base



60" Vanity Base



**Mirror**

24"w x 2"d x 32"h

- Classic furniture style base
- Polished silver hardware
- 1.8cm Quartz tops with eased edges
- Soft-closing doors & drawers
- Full extension drawers
- Sold fully assembled

Hardware, backsplash, top and sink included  
Faucet sold separately.

02WOLCOTT\_



# CARTER

Full collection available in

White 

Harbor Blue 



Linen Cabinet  
19"w x 15"d x 70"h



1.8cm Quartz  
**30"** Vanity Combo



1.8cm Quartz  
**36"** Vanity Combo



1.8cm Quartz  
**48"** Vanity Combo



1.8cm Quartz  
**60"** Vanity Combo

- Quartz tops with eased edges
- Polished silver hardware
- Full extension drawers
- Rectangular undermount sinks
- Sold fully assembled

Hardware, backsplash, top and sink included  
Faucet sold separately.

02CARTER\_



# LYON

Full collection available in

Matte White 

Metal Gray 



Single Sink

**20"w x 18"d**

**24"w x 18"d**

**30"w x 18"d**

**36"w x 18"d**

Double Sink

**60"w x 18"d**



\* Please select a BLOSSOM vanity top for use with your BLOSSOM vanity (**Page 81**).

- Water Proof Polyvinyl Chloride Board
- Full Extension Drawers
- Soft Close Doors and Drawers
- Sizes listed are NOMINAL. Actual sizes are slightly smaller.

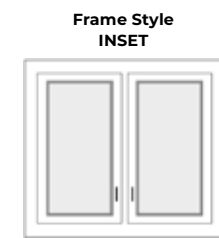

Drawer Style SLAB

Door Style SLAB



Hardware included  
Backsplash, top, sink, and faucet sold separately.

02LYON\_





# TURIN



**Cali Walnut**

**Classic Oak**

**Plain Cement**

**Matte White**

## Turin Vanity Bases

### 1 Door - 1 Drawer

Single Sink

**20" w x 18" d**

**24" w x 18" d**

**30" w x 18" d**

**36" w x 18" d**



\*Please select a BLOSSOM vanity top for use with your BLOSSOM vanity (Page 81).



- All wood construction
- Soft-Closing Doors & Drawers
- Furniture grade water resistance plywood
- Sizes listed are NOMINAL actual sizes are slightly smaller.

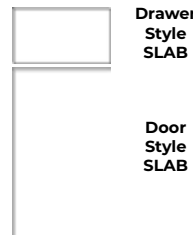
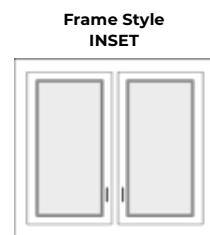

The Turin Collection is available in Cali Walnut, Matte White, Classic Oak, and Plain Cement.  
Hardware, backsplash, top, sink, and faucet sold separately.



# BARI



**Classic Oak**

**Maple**

**Matte White**

**Navy Blue**

\* Please select a BLOSSOM vanity top for use with your BLOSSOM vanity (Page 81).



## Hardware Color Options :

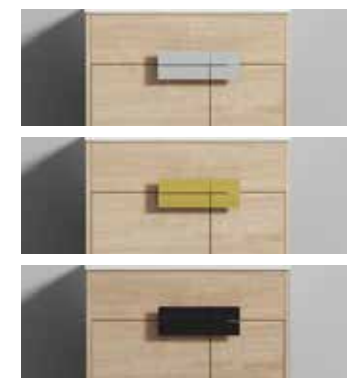

Chrome

Brushed Gold

Matte Black

## Bari Vanity Bases

**2 Doors**

Single Sink

**24" w x 18" d**

**30" w x 18" d**

**36" w x 18" d**

- All wood construction
- Soft-Closing Doors
- Brushed Gold Hardware
- 3 Position Adjustable Shelf
- Sizes listed are NOMINAL. Actual sizes are slightly smaller.

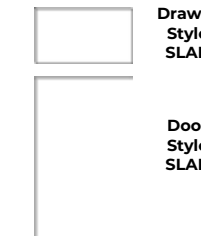
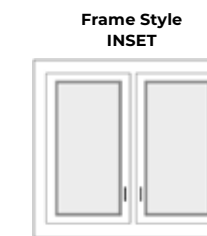

The Bari Collection is available in Classic Oak, Matte White, Maple, and Navy Blue  
Hardware included  
Backsplash, top, sink, and faucet sold separately.



# VALENCIA



Navy Blue



Glossy White



Silver Gray

## Valencia Vanity Bases

### 2 Drawers

- |                 |                 |
|-----------------|-----------------|
| Single Sink     | Double Sink     |
| <b>20" wide</b> | <b>48" wide</b> |
| <b>24" wide</b> | <b>60" wide</b> |
| <b>30" wide</b> |                 |
| <b>36" wide</b> |                 |
| <b>48" wide</b> |                 |



\*Please select a BLOSSOM vanity top for use with your BLOSSOM vanity (**Page 81**).

# ASSISI



Brown Walnut



Glossy White



Classic Oak

## Assisi Vanity Bases

### 2 Drawers

- |                 |                 |
|-----------------|-----------------|
| Single Sink     | Double Sink     |
| <b>24" wide</b> | <b>48" wide</b> |
| <b>30" wide</b> | <b>60" wide</b> |
|                 | <b>72" wide</b> |



\*Please select a BLOSSOM vanity top for use with your BLOSSOM vanity (**Page 81**).

- 2 Soft Closing Drawers
- Ceramic or Acrylic Top-Mount Basin Available
- Modern Wall Mounted Design
- 18" Deep
- Sizes listed are NOMINAL actual sizes are slightly smaller.

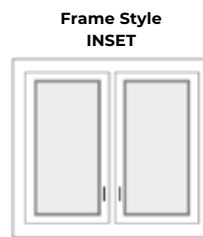

- 18" Deep - Plywood construction
- Handle-free design with miter-cut edges
- U-shaped cut-out on both drawers for easy plumbing
- Sizes listed are NOMINAL. Actual sizes are slightly smaller.

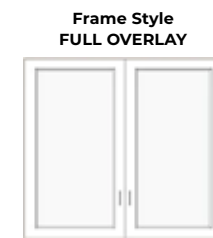

The Valencia Collection is available in Navy Blue, Glossy White, and Silver Gray. Hardware, backsplash, top, sink, and faucet sold separately.



The Assisi Collection is available in Classic Oak, Glossy White, and Brown Walnut. Hardware, backsplash, top, sink, and faucet sold separately.



# HANOVER



**Cali Walnut**  
Chrome Hardware



**Classic Oak**  
Matte Black Hardware



**Charcoal**  
Chrome Hardware



**Matte White**  
Chrome Hardware

## Hanover Vanity Bases

**2 Doors - 1 Drawer**

Single Sink

**24" wide**

**30" wide**

**36" wide**



\*Please select a BLOSSOM vanity top for use with your BLOSSOM vanity **(Page 81)**.

- All wood construction
- Soft Closing Doors & Drawers
- Ceramic or Acrylic sink (sold separately)
- Furniture grade water resistance plywood
- Sizes listed are NOMINAL actual sizes are slightly smaller.



The Hanover Collection is available in Cali Walnut, Matte White, Classic Oak, and Charcoal.

Hardware included  
Backsplash, top, sink, and faucet sold separately.

# JENA



**Light Gray**



**Calacatta White**



## Jena Vanity Bases

**2 Drawers**

Single Sink    Double Sink

**24" wide**

**48" wide**

**30" wide**

**60" wide**

**36" wide**

**73" wide**



\*Please select a BLOSSOM vanity top for use with your BLOSSOM vanity **(Page 81)**.

- 18" Deep - LED Illuminated
- Furniture grade water proof polyvinyl chloride board
- Night lights & drawer lights with touch switches on both side panels.
- Sizes listed are NOMINAL. Actual sizes are slightly smaller.

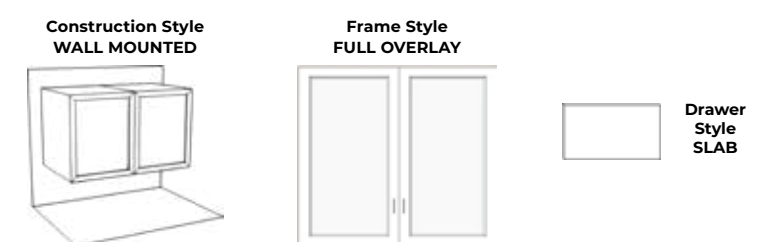

The Jena Collection is available in Calacatta White, and Light Gray  
Hardware, backsplash, top, sink, and faucet sold separately.

# POSITANO



**Aventurine**

**Light Gray**

**Night Blue**

**Matte White**

## Positano Vanity Bases

**Five layer painted finish  
guarantees resistance to  
moisture and humidity.**



\*Please select a  
BLOSSOM vanity  
top for use with your  
BLOSSOM vanity  
**(Page 81)**

Single Sink  
**20" wide**  
**24" wide**  
**30" wide**  
**36" wide**  
**48" wide**

Double Sink  
**48" wide**  
**60" wide**

- 18" Deep
- All wood construction
- Full extension soft close drawers.
- Furniture grade water resistant plywood
- Sizes listed are NOMINAL. Actual sizes are slightly smaller.



# VANITY TOPS

## **BLOSSOM Vanity Tops**

18" Deep x 7-1/2" High • Integrated Sink and Top • Sized to fit BLOSSOM vanities



**Black Ceramic  
Top Mount Basin with  
One Faucet Hole**

Single Sinks

20" X 18"  
24" X 18"  
30" X 18"  
36" X 18"  
48" X 18"

Double Sinks

48" X 18"



**Black Ceramic  
Top Mount Basin with  
Three Faucet Holes**

Single Sinks

24" X 18"  
30" X 18"  
36" X 18"  
48" X 18"

Double Sinks

48" X 18"



**White Ceramic  
Top Mount Basin with  
One Faucet Hole**

Single Sinks

16" X 16" Square Vessel  
24" X 18"  
16" X 16" Top With Sink  
30" X 18"  
20" X 18" 36" X 18"  
20" X 20" 48" X 18"

Double Sinks

48" X 18"



**White Ceramic  
Top Mount Basin with  
Three Faucet Holes**

Single Sinks

24" X 18"  
30" X 18"  
36" X 18"  
48" X 18"

Double Sinks

48" X 18"



**White Acrylic  
Top Mount Basin with  
One Faucet Hole**

Single Sinks  
Edge thickness: **2-1/2"**

20" wide 36" wide  
24" wide 48" wide  
30" wide 60" wide

Double Sinks  
Edge thickness: **2-1/2"**

48" wide  
60" wide  
72" w x 22" d

Single Sinks  
Edge thickness: **4-3/4"**

24" wide 36" wide  
30" wide 48" wide



The Positano Collection is available in Matte White, Night Blue, Aventurine, and Light Gray

Hardware, backsplash, top, sink, and faucet sold separately.



# VANITY TOPS

## Marble and Quartz Vanity Tops



**Tuscany Carrara  
Marble  
30mm thick**



**Massa Calacatta  
Quartz  
20mm thick**



**Santorini  
White Quartz  
20mm thick**

- 22" Deep
- 3 Faucet Holes 8" Spread
- Rectangular Undermount Sink – 15.2" x 11.1"
- Includes 4" Backsplash

All three are available in the following options:

### Single Sinks

25" X 22"

31" X 22"

37" X 22  
(CENTER OR OFFSET LEFT)

43" X 22"

49" X 22"

61" X 22"

### Double Sinks

49" X 22"

61" X 22"

73" X 22"

21" X 4" SIDESPLASH

Replacement Backsplashes Available for Purchase



**Hopkins Forest Green**  
Available in Sizes 24" – 60"



**Westport Navy Blue**  
Available in Sizes 24" – 72"

**+ HUNDREDS MORE**



**Dayton Navy Blue**  
Available in Sizes 24" – 72"

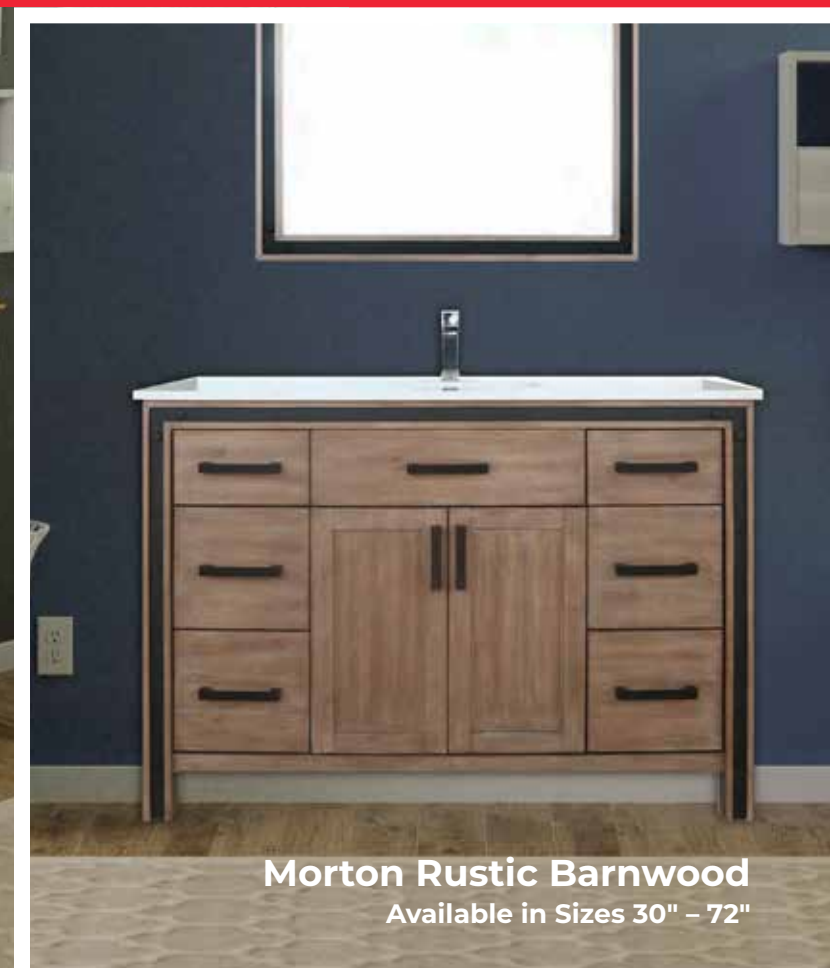

**Morton Rustic Barnwood**  
Available in Sizes 30" – 72"

# FIBERGLASS DOORS



## 4 LITE



### Features

- Fiberglass 36" x 80" Door
- Right or Left Hand Inswing
- 12" Sidelites Available
- 4" Satin Nickel 5/8" R Hinges included (unless otherwise stated)
- Double Bore 2 3/4" Backset
- Weather Stripping & Adjustable Sill
- Available with 4 5/8" Frame Saver or 4 5/8" Fusion Frame Composite Jamb
- Handles Sold Separately

### Glass Style

- 4 Lite
- Flush Glazed Flemish Glass
- Double Pane Insulated

### Color

- White Finish Door & Primed Frame Saver or Composite Jamb – Can be Painted (Consult your Painting Professional for Proper Procedure)

### Available Configurations

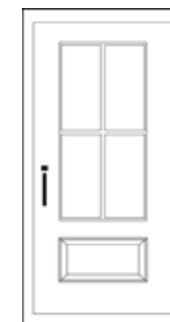

Prehung 3/0  
Single Door  
38" x 82" \*



Prehung 4/0 Single  
with 1 Sidelite  
(on either side)  
51.5" x 82" \*

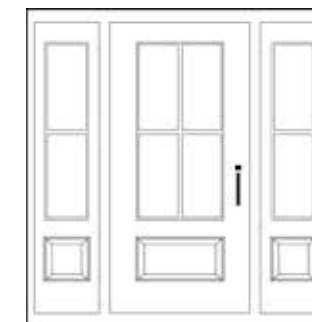

Prehung 5/0 Single  
with 2 Sidelites  
65" x 82" \*



Prehung 6/0  
Double Doors  
75" x 82" \*

\* Rough Opening Size

**Port & Bell™**

Contact sales representative for  
current product availability





# ALINA



### Features

- Fiberglass 36" x 80" Door
- 12" Sidelites Available
- 4" Satin Nickel 5/8" R Hinges included (unless otherwise stated)
- Double Bore 2 3/4" Backset
- Weather Stripping & Adjustable Sill
- 4 5/8" Composite Jamb included
- Handles Sold Separately

### Glass Style

- 6 Lite – Acid Etched Glass
- Double Pane Insulated

### Color

- White Finish Door & Composite Jamb – Can be Painted (Consult your Painting Professional for Proper Procedure)

## Available Configurations



Prehung 3/0  
Single Door  
38" x 82" \*

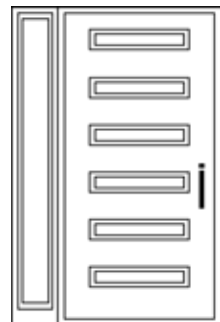

Prehung 4/0 Single  
with 1 Sidelite  
(on either side)  
51.5" x 82" \*

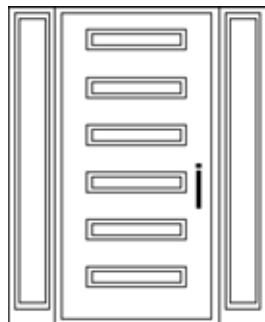

Prehung 5/0 Single  
with 2 Sidelites  
65" x 82" \*

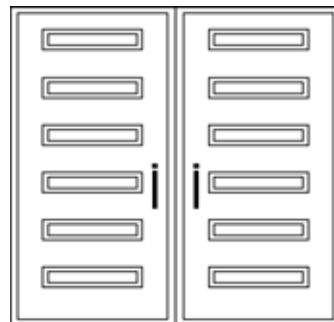

Prehung 6/0  
Double Doors  
75" x 82" \*

\* Rough Opening Size

Contact sales representative for current product availability



Port & Bell™

# ARIA – 3/4 SQUARE



### Features

- Fiberglass 36" x 80" Door
- 12" Sidelites Available
- 4" Satin Nickel 5/8" R Hinges included (unless otherwise stated)
- Double Bore 2 3/4" Backset
- Weather Stripping & Adjustable Sill
- 4 5/8" Composite Jamb included
- Handles Sold Separately

### Glass Style

- 3/4 Glass (22" x 48") with Black Caming
- Triple Pane Insulated

### Color Option 1

- Espresso Finish
- Tan & Embossed Ready to Finish Composite Jamb – Can be Stained or Painted

### Color Option 2

- White Finish Door & Composite Jamb – Can be Painted (Consult your Painting Professional for Proper Procedure)



## Available Configurations

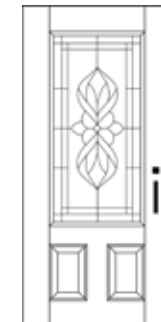

Prehung 3/0  
Single Door  
38" x 82" \*

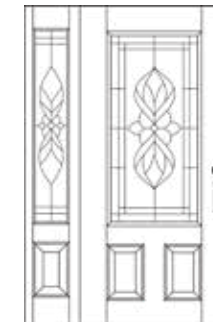

Prehung 4/0 Single  
with 1 Sidelite  
(on either side)  
51.5" x 82" \*



Prehung 5/0 Single  
with 2 Sidelites  
65" x 82" \*

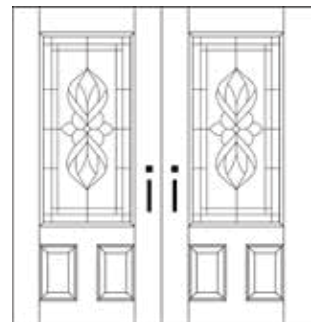

Prehung 6/0  
Double Doors  
75" x 82" \*

\* Rough Opening Size

Contact sales representative for current product availability



Port & Bell™

# ARIA – BULLET



### Features

- Fiberglass 36" x 80" Door
- 12" Sidelites Available
- 4" Satin Nickel 5/8" R Hinges included (unless otherwise stated)
- Double Bore 2 3/4" Backset
- Weather Stripping & Adjustable Sill
- 4 5/8" Composite Jamb included
- Handles Sold Separately

### Glass Style

- Bullet Glass (8" x 48") with Black Caming
- Triple Pane Insulated

### Color Option 1

- Espresso Finish
- Tan & Embossed Ready to Finish Composite Jamb – Can be Stained or Painted

### Color Option 2

- White Finish Door & Composite Jamb – Can be Painted (Consult your Painting Professional for Proper Procedure)

## Available Configurations

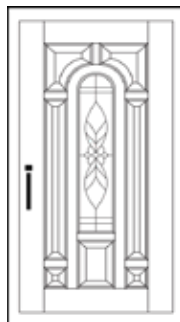

Prehung 3/0  
Single Door  
38" x 82" \*

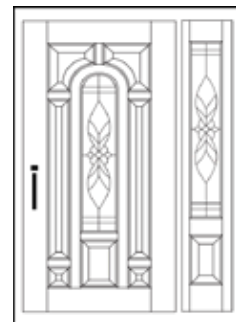

Prehung 4/0 Single  
with 1 Sidelite  
(on either side)  
51.5" x 82" \*

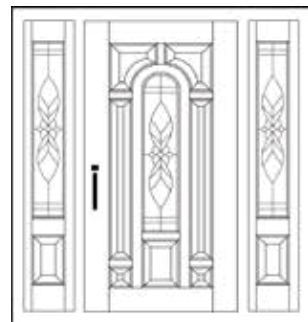

Prehung 5/0 Single  
with 2 Sidelites  
65" x 82" \*

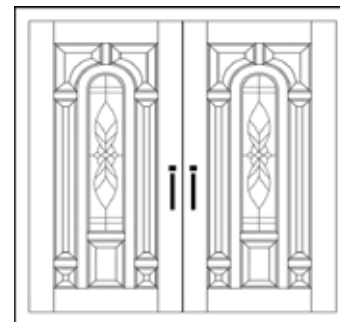

Prehung 6/0  
Double Doors  
75" x 82" \*

\* Rough Opening Size

**Port & Bell™**

Contact sales representative for current product availability



# ARIA – OVAL



### Features

- Fiberglass 36" x 80" Door
- 12" Sidelites Available
- 4" Satin Nickel 5/8" R Hinges included (unless otherwise stated)
- Double Bore 2 3/4" Backset
- Weather Stripping & Adjustable Sill
- 4 5/8" Composite Jamb included
- Handles Sold Separately

### Glass Style

- Oval Glass with Black Caming
- Triple Pane Insulated

### Color Option 1

- Espresso Finish
- Tan & Embossed Ready to Finish Composite Jamb – Can be Stained or Painted

### Color Option 2

- White Finish Door & Composite Jamb – Can be Painted (Consult your Painting Professional for Proper Procedure)

## Available Configurations

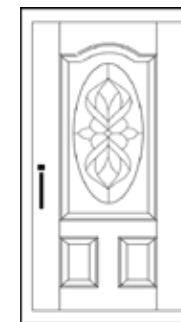

Prehung 3/0  
Single Door  
38" x 82" \*



Prehung 4/0 Single  
with 1 Sidelite  
(on either side)  
51.5" x 82" \*

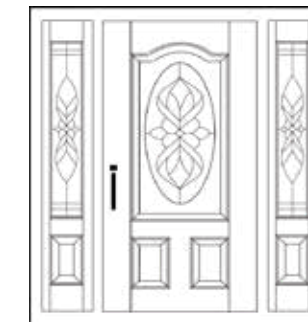

Prehung 5/0 Single  
with 2 Sidelites  
65" x 82" \*

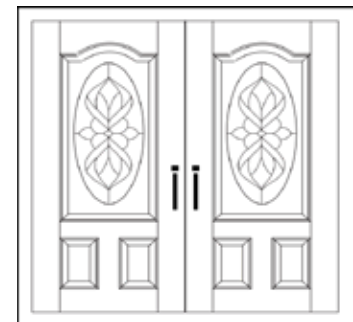

Prehung 6/0  
Double Doors  
75" x 82" \*

\* Rough Opening Size

**Port & Bell™**

Contact sales representative for current product availability





# BLADE – 3/4 SQUARE



- Features**
- Fiberglass 36" x 80" Door
  - 12" Sidelites Available
  - 4" Satin Nickel 5/8" R Hinges included (unless otherwise stated)
  - Double Bore 2 3/4" Backset
  - Weather Stripping & Adjustable Sill
  - 4 5/8" Composite Jamb included
  - Handles Sold Separately

- Glass Style**
- 3/4 Glass (22" x 48") with Zinc Caming
  - Triple Pane Insulated

- Color Option 1**
- Espresso Finish
  - Tan & Embossed Ready to Finish Composite Jamb – Can be Stained or Painted

- Color Option 2**
- White Finish Door & Composite Jamb – Can be Painted (Consult your Painting Professional for Proper Procedure)

## Available Configurations

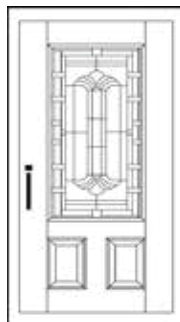

Prehung 3/0 Single Door  
38" x 82" \*

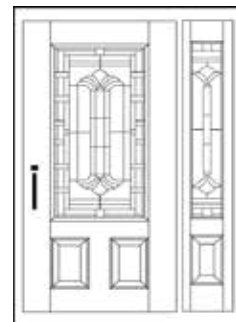

Prehung 4/0 Single with 1 Sidelite (on either side)  
51.5" x 82" \*

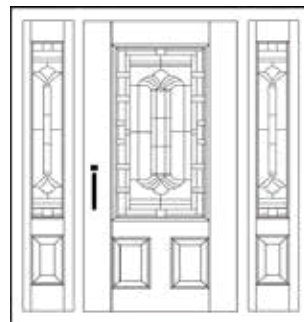

Prehung 5/0 Single with 2 Sidelites  
65" x 82" \*

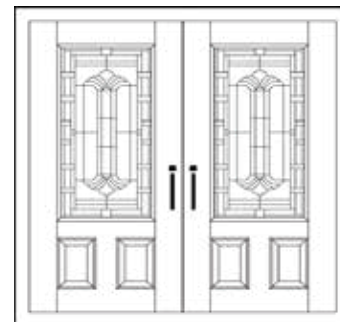

Prehung 6/0 Double Doors  
75" x 82" \*

\* Rough Opening Size

Contact sales representative for current product availability



Port & Bell™

# BLADE – BULLET



- Features**
- Fiberglass 36" x 80" Door
  - 12" Sidelites Available
  - 4" Satin Nickel 5/8" R Hinges included (unless otherwise stated)
  - Double Bore 2 3/4" Backset
  - Weather Stripping & Adjustable Sill
  - 4 5/8" Composite Jamb included
  - Handles Sold Separately

- Glass Style**
- Bullet Glass (8" x 48") with Zinc Caming
  - Triple Pane Insulated

- Color Option 1**
- Espresso Finish
  - Tan & Embossed Ready to Finish Composite Jamb – Can be Stained or Painted

- Color Option 2**
- White Finish Door & Composite Jamb – Can be Painted (Consult your Painting Professional for Proper Procedure)

## Available Configurations

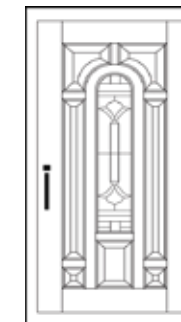

Prehung 3/0 Single Door  
38" x 82" \*

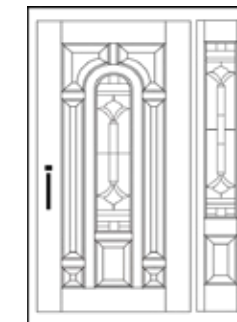

Prehung 4/0 Single with 1 Sidelite (on either side)  
51.5" x 82" \*

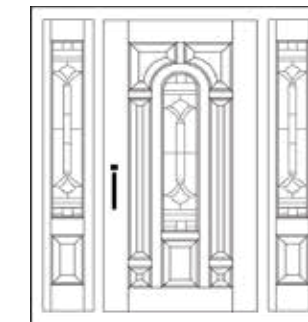

Prehung 5/0 Single with 2 Sidelites  
65" x 82" \*

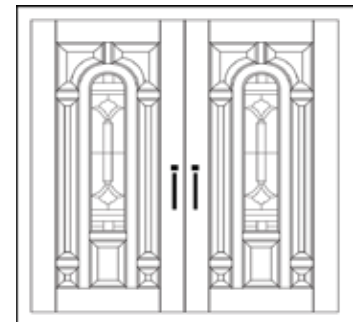

Prehung 6/0 Double Doors  
75" x 82" \*

\* Rough Opening Size

Contact sales representative for current product availability



Port & Bell™

# BLADE – OVAL



### Features

- Fiberglass 36" x 80" Door
- 12" Sidelites Available
- 4" Satin Nickel 5/8" R Hinges included (unless otherwise stated)
- Double Bore 2 3/4" Backset
- Weather Stripping & Adjustable Sill
- 4 5/8" Composite Jamb included
- Handles Sold Separately

### Glass Style

- Oval Glass with Zinc Caming
- Triple Pane Insulated

### Color Option 1

- Espresso Finish
- Tan & Embossed Ready to Finish Composite Jamb – Can be Stained or Painted

### Color Option 2

- White Finish Door & Composite Jamb – Can be Painted (Consult your Painting Professional for Proper Procedure)

## Available Configurations

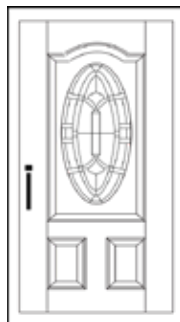

Prehung 3/0  
Single Door  
38" x 82" \*

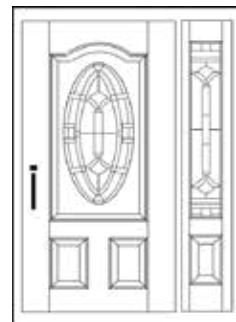

Prehung 4/0 Single  
with 1 Sidelite  
(on either side)  
51.5" x 82" \*

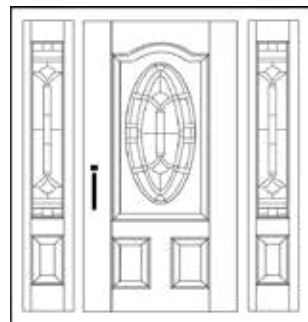

Prehung 5/0 Single  
with 2 Sidelites  
65" x 82" \*

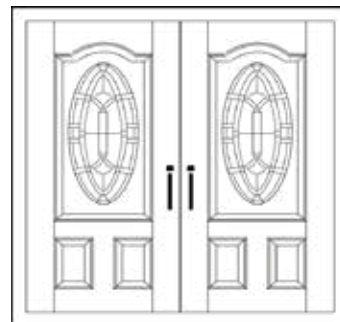

Prehung 6/0  
Double Doors  
75" x 82" \*

\* Rough Opening Size



Contact sales representative for current product availability

Port & Bell™

# CRAFTSMAN – 4 LITE



### Features

- Fiberglass 36" x 80" Door
- Right or Left Hand Inswing
- 12" Sidelites Available
- 4" Satin Nickel 5/8" R Hinges included (unless otherwise stated)
- Double Bore 2 3/4" Backset
- Weather Stripping & Adjustable Sill
- 4 5/8" Composite Jamb included
- Handles Sold Separately

### Glass Style Option 1

- 4 Lite – Clear
- Craftsman Glass
- Double Pane Insulated

### Glass Style Option 2

- 4 Lite – Chinchilla
- Craftsman Glass
- Double Pane Insulated

### Color

- White Finish Door & Composite Jamb – Can be Painted (Consult your Painting Professional for Proper Procedure)

## Available Configurations

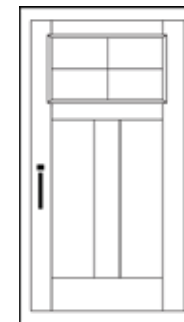

Prehung 3/0  
Single Door  
38" x 82" \*

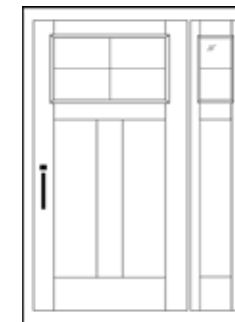

Prehung 4/0 Single  
with 1 Sidelite  
(on either side)  
51.5" x 82" \*



Prehung 5/0 Single  
with 2 Sidelites  
65" x 82" \*

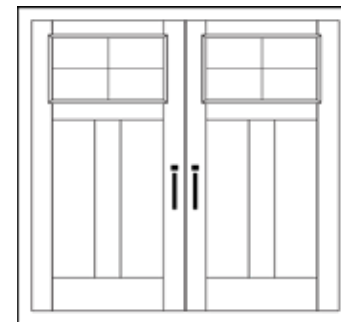

Prehung 6/0  
Double Doors  
75" x 82" \*

\* Rough Opening Size



Contact sales representative for current product availability

Port & Bell™



# CRAFTSMAN – 6 LITE



- Features**
- Fiberglass 36" x 80" Door
  - Right or Left Hand Inswing
  - 12" Sidelites Available
  - 4" Satin Nickel 5/8" R Hinges included (unless otherwise stated)
  - Double Bore 2 3/4" Backset
  - Weather Stripping & Adjustable Sill
  - Available with 4 5/8" Frame Saver or 4 5/8" Fusion Frame Composite Jamb
  - Handles Sold Separately

- Glass Style**
- 6 Lite – Clear
  - Craftsman Glass – Flush Glazed
  - Double Pane Insulated

- Color**
- White Finish Door & Primed Frame Saver or Composite Jamb – Can be Painted (Consult your Painting Professional for Proper Procedure)

## Available Configurations



Prehung 3/0 Single Door  
38" x 82" \*

*Prehung on Frame Saver  
Primed Rot-proof Jamb  
(Requires Finish Painting)  
OR  
Can be Upgraded to a Fusion  
Frame Composite Jamb*



Prehung 5/0 Single with 2 Sidelites  
65" x 82" \*  
*5/0 & 6/0 are Prehung on Fusion Frame Composite Jamb*



Prehung 6/0 Double Doors  
75" x 82" \*

\* Rough Opening Size



**Port & Bell™**

Contact sales representative for current product availability

# CRAFTSMAN – SWORD



- Features**
- Fiberglass 36" x 80" Door
  - Right or Left Hand Inswing
  - 12" Sidelites Available
  - 4" Satin Nickel 5/8" R Hinges included (unless otherwise stated)
  - Double Bore 2 3/4" Backset
  - Weather Stripping & Adjustable Sill
  - 4 5/8" Composite Jamb included
  - Handles Sold Separately

- Glass Style**
- Craftsman Glass with Black Caming
  - Triple Pane Insulated
- Style Options**
- Dentil Shelves Available & Sold Separately

- Color**
- Espresso Finish
  - Tan & Embossed Ready to Finish Composite Jamb – Can be Stained or Painted

## Available Configurations

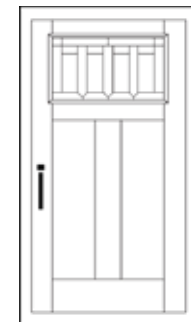

Prehung 3/0 Single Door  
38" x 82" \*

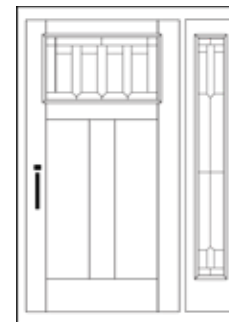

Prehung 4/0 Single with 1 Sidelite (on either side)  
51.5" x 82" \*

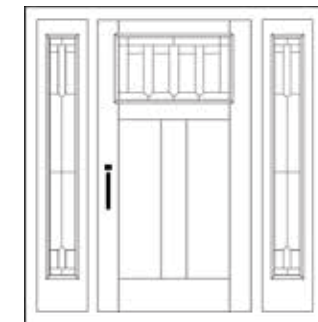

Prehung 5/0 Single with 2 Sidelites  
65" x 82" \*



Prehung 6/0 Double Doors  
75" x 82" \*

\* Rough Opening Size



**Port & Bell™**

Contact sales representative for current product availability

# CRAFTSMAN – SWORD



### Features

- Fiberglass 36" x 80" Door
- Right or Left Hand Inswing
- 12" Sidelites Available
- 4" Satin Nickel 5/8" R Hinges included (unless otherwise stated)
- Double Bore 2 3/4" Backset
- Weather Stripping & Adjustable Sill
- 4 5/8" Composite Jamb included
- Handles Sold Separately

### Glass Style

- Craftsman Glass with Black Caming
- Triple Pane Insulated

### Style Options

- Dentil Shelves Available & Sold Separately (Shown in Picture & Configurations)

### Color

- White Finish Door & Composite Jamb – Can be Painted (Consult your Painting Professional for Proper Procedure)

## Available Configurations

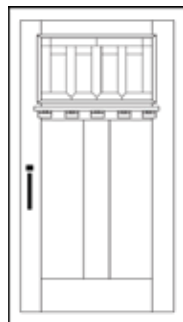

Prehung 3/0  
Single Door  
38" x 82" \*



Prehung 4/0 Single  
with 1 Sidelite  
(on either side)  
51.5" x 82" \*



Prehung 5/0 Single  
with 2 Sidelites  
65" x 82" \*



Prehung 6/0  
Double Doors  
75" x 82" \*

\* Rough Opening Size



Port & Bell™

Contact sales representative for current product availability

# DICE



### Features

- Fiberglass 36" x 80" Door
- 12" Sidelites Available
- 4" Satin Nickel 5/8" R Hinges included (unless otherwise stated)
- Double Bore 2 3/4" Backset
- Weather Stripping & Adjustable Sill
- 4 5/8" Composite Jamb included
- Handles Sold Separately

### Glass Style

- Full Glass (22" x 64") with Enclosed Wrought Iron
- Triple Pane Insulated

### Color Option 1

- Espresso Finish
- Tan & Embossed Ready to Finish Composite Jamb – Can be Stained or Painted

### Color Option 2

- White Finish Door & Composite Jamb – Can be Painted (Consult your Painting Professional for Proper Procedure)

## Available Configurations

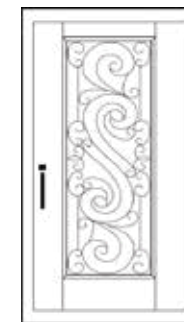

Prehung 3/0  
Single Door  
38" x 82" \*



Prehung 4/0 Single  
with 1 Sidelite  
(on either side)  
51.5" x 82" \*



Prehung 5/0 Single  
with 2 Sidelites  
65" x 82" \*

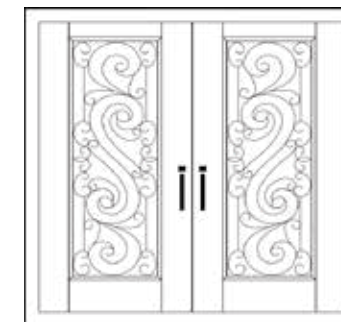

Prehung 6/0  
Double Doors  
75" x 82" \*

\* Rough Opening Size



Port & Bell™

Contact sales representative for current product availability



# HESTIA – FULL



**Features**

- Fiberglass 36" x 80" Door
- 12" Sidelites Available
- 4" Satin Nickel 5/8" R Hinges included (unless otherwise stated)
- Double Bore 2 3/4" Backset
- Weather Stripping & Adjustable Sill
- 4 5/8" Composite Jamb included
- Handles Sold Separately

**Glass Style**

- Full Glass (22" x 64") with Enclosed Wrought Iron
- Triple Pane Insulated

**Color**

- Espresso Finish
- Tan & Embossed Ready to Finish Composite Jamb – Can be Stained or Painted

**Available Configurations**

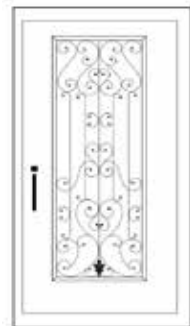

Prehung 3/0  
Single Door  
38" x 82" \*

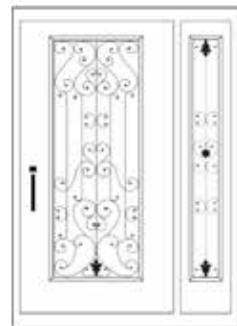

Prehung 4/0 Single  
with 1 Sidelite  
(on either side)  
51.5" x 82" \*



Prehung 5/0 Single  
with 2 Sidelites  
65" x 82" \*

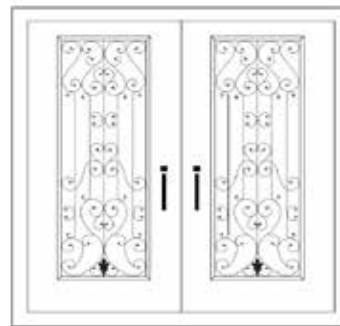

Prehung 6/0  
Double Doors  
75" x 82" \*

\* Rough Opening Size



**Port & Bell™**

Contact sales representative for current product availability

# HESTIA – 3/4



**Features**

- Fiberglass 36" x 80" Door
- 12" Sidelites Available
- 4" Satin Nickel 5/8" R Hinges included (unless otherwise stated)
- Double Bore 2 3/4" Backset
- Weather Stripping & Adjustable Sill
- 4 5/8" Composite Jamb included
- Handles Sold Separately

**Glass Style**

- Full Glass (22" x 48") with Enclosed Wrought Iron
- Triple Pane Insulated

**Color**

- Espresso Finish
- Tan & Embossed Ready to Finish Composite Jamb – Can be Stained or Painted

**Available Configurations**

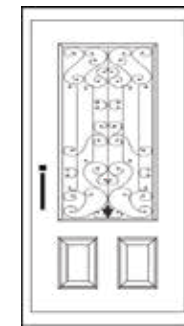

Prehung 3/0  
Single Door  
38" x 82" \*

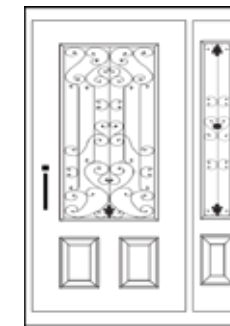

Prehung 4/0 Single  
with 1 Sidelite  
(on either side)  
51.5" x 82" \*

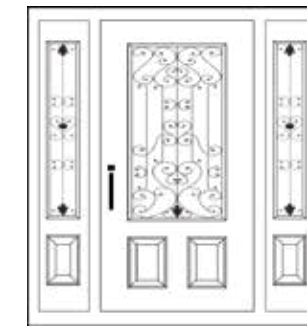

Prehung 5/0 Single  
with 2 Sidelites  
65" x 82" \*

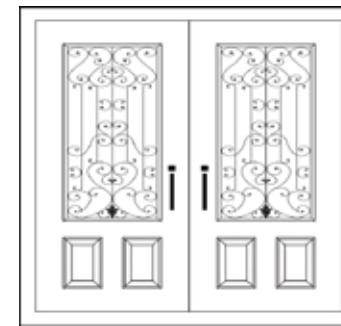

Prehung 6/0  
Double Doors  
75" x 82" \*

\* Rough Opening Size



**Port & Bell™**

Contact sales representative for current product availability

# LUMA



### Features

- Fiberglass 36" x 80" Door
- 12" Sidelites Available
- 4" Satin Nickel 5/8" R Hinges included (unless otherwise stated)
- Double Bore 2 3/4" Backset
- Weather Stripping & Adjustable Sill
- 4 5/8" Composite Jamb included
- Handles Sold Separately

### Glass Style

- 4 Lite – Acid Etched Glass
- Double Pane Insulated

### Color

- White Finish Door & Composite Jamb – Can be Painted (Consult your Painting Professional for Proper Procedure)

## Available Configurations



Prehung 3/0  
Single Door  
38" x 82" \*



Prehung 4/0 Single  
with 1 Sidelite  
(on either side)  
51.5" x 82" \*

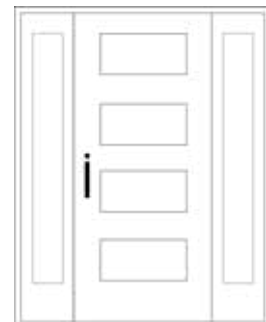

Prehung 5/0 Single  
with 2 Sidelites  
65" x 82" \*



Prehung 6/0  
Double Doors  
75" x 82" \*

\* Rough Opening Size



**Port & Bell™**

Contact sales representative for current product availability

# MINIBLINDS



### Features

- Fiberglass 36" x 80" Door
- Right or Left Hand Inswing
- 4" Satin Nickel 5/8" R Hinges included (unless otherwise stated)
- Double Bore 2 3/4" Backset
- Weather Stripping & Adjustable Sill
- Available with 4 5/8" Frame Saver or 4 5/8" Fusion Frame Composite Jamb
- Brick Molding
- Handles Sold Separately

### Glass Style Option 1

- 1/2 Glass (22" x 32") with Enclosed Mini-Blinds
- Flush Glazed Clear
- Double Pane Insulated

### Glass Style Option 2

- Full Glass (22" x 64") with Enclosed Mini-Blinds
- Flush Glazed Clear
- Double Pane Insulated



### Color

- White Finish Door & Primed Frame Saver or Composite Jamb – Can be Painted (Consult your Painting Professional for Proper Procedure)

## Available Configurations



Prehung 3/0  
Single Door  
38" x 82" \*

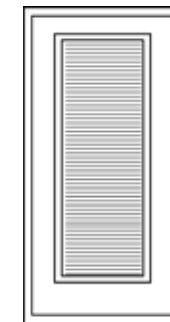

Prehung 3/0  
Single Door  
38" x 82" \*

*Prehung on Frame Saver  
Primed Rot-proof Jamb  
(Requires Finish Painting)  
OR  
Can be Upgraded to a Fusion  
Frame Composite Jamb*

\* Rough Opening Size



Prehung 6/0  
Double Doors  
75" x 82" \*

*6/0 are Prehung on Fusion Frame Composite Jamb*



**Port & Bell™**

Contact sales representative for current product availability



# SHAKER – 1 PANEL



### Features

- Fiberglass 36" x 80" Door
- Right or Left Hand Inswing
- 12" Sidelites Available
- 4" Satin Nickel 5/8" R Hinges included (unless otherwise stated)
- Double Bore 2 3/4" Backset
- Weather Stripping & Adjustable Sill
- Available with 4 5/8" Frame Saver or 4 5/8" Fusion Frame Composite Jamb
- Handles Sold Separately

### Glass Style

- Flush Glazed (*Sidelites only*)
- Acid Etched Glass (*Sidelites only*)
- Double Pane Insulated (*Sidelites only*)

### Color

- White Finish Door & Primed Frame Saver or Composite Jamb – Can be Painted (Consult your Painting Professional for Proper Procedure)

## Available Configurations



Prehung 3/0  
Single Door  
38" x 82" \*

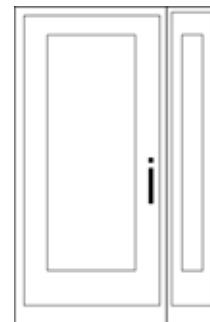

Prehung 4/0 Single  
with 1 Sidelite  
(on either side)  
51.5" x 82" \*

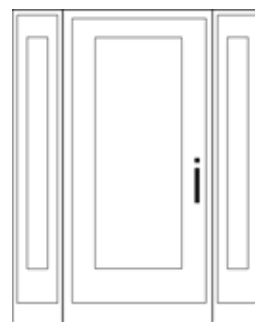

Prehung 5/0 Single  
with 2 Sidelites  
65" x 82" \*

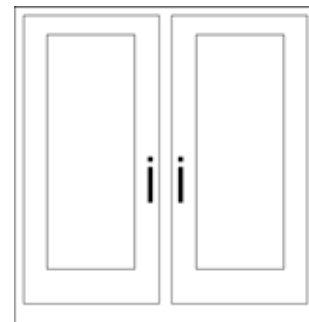

Prehung 6/0  
Double Doors  
75" x 82" \*

\* Rough Opening Size



Port & Bell™

Contact sales representative for current product availability

# STRATOS



### Features

- Fiberglass 36" x 80" Door
- 4" Satin Nickel 5/8" R Hinges included (unless otherwise stated)
- Double Bore 2 3/4" Backset
- Weather Stripping & Adjustable Sill
- 4 5/8" Composite Jamb included
- Handles Sold Separately

### Glass Style

- One Lite – Swept Arc
- Double Pane Insulated

### Color

- Duo Tone Gray Finished Door & Composite Jamb

## Available Configurations

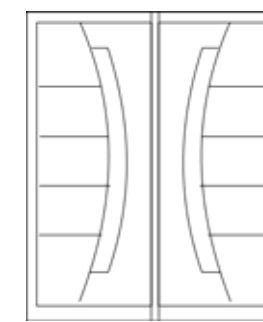

Prehung 6/0  
Double Doors  
74.25" x 82" \*

\* Rough Opening Size



Port & Bell™

Contact sales representative for current product availability

# VINE – FULL



### Features

- Fiberglass 36" x 80" Door
- 12" Sidelites Available
- 4" Satin Nickel 5/8" R Hinges included (unless otherwise stated)
- Double Bore 2 3/4" Backset
- Weather Stripping & Adjustable Sill
- 4 5/8" Composite Jamb included
- Handles Sold Separately

### Glass Style

- Full Glass (22" x 64") with Enclosed Wrought Iron
- Triple Pane Insulated

### Color Option 1

- Espresso Finish
- Tan & Embossed Ready to Finish Composite Jamb – Can be Stained or Painted

### Color Option 2

- White Finish Door & Composite Jamb – Can be Painted (Consult your Painting Professional for Proper Procedure)

## Available Configurations

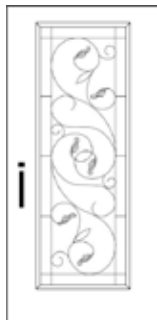

Prehung 3/0  
Single Door  
38" x 82" \*



Prehung 4/0 Single  
with 1 Sidelite  
(on either side)  
51.5" x 82" \*

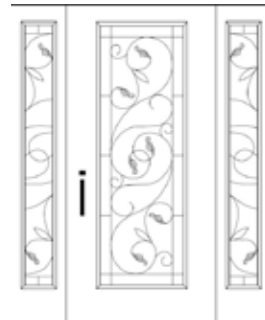

Prehung 5/0 Single  
with 2 Sidelites  
65" x 82" \*

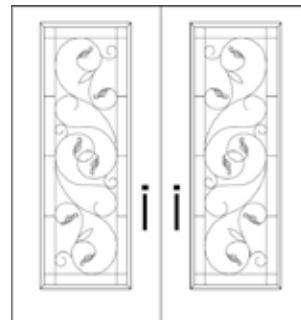

Prehung 6/0  
Double Doors  
75" x 82" \*

\* Rough Opening Size



**Port & Bell™**

Contact sales representative for current product availability

# VINE – 3/4



### Features

- Fiberglass 36" x 80" Door
- 12" Sidelites Available
- 4" Satin Nickel 5/8" R Hinges included (unless otherwise stated)
- Double Bore 2 3/4" Backset
- Weather Stripping & Adjustable Sill
- 4 5/8" Composite Jamb included
- Handles Sold Separately

### Glass Style

- 3/4 Glass (22" x 48") with Enclosed Wrought Iron
- Triple Pane Insulated

### Color Option 1

- Espresso Finish
- Tan & Embossed Ready to Finish Composite Jamb – Can be Stained or Painted

### Color Option 2

- White Finish Door & Composite Jamb – Can be Painted (Consult your Painting Professional for Proper Procedure)



## Available Configurations



Prehung 3/0  
Single Door  
38" x 82" \*



Prehung 4/0 Single  
with 1 Sidelite  
(on either side)  
51.5" x 82" \*



Prehung 5/0 Single  
with 2 Sidelites  
65" x 82" \*



Prehung 6/0  
Double Doors  
75" x 82" \*

\* Rough Opening Size



**Port & Bell™**

Contact sales representative for current product availability



# VISTA



- Features**
- Fiberglass 36" x 80" Door
  - 4" Satin Nickel 5/8" R Hinges included (unless otherwise stated)
  - Double Bore 2 3/4" Backset
  - Weather Stripping & Adjustable Sill
  - 4 5/8" Composite Jamb included
  - Handles Sold Separately

- Glass Style**
- 1 Lite – Acid Etched Glass
  - Double Pane Insulated

- Color**
- White Finish Door & Composite Jamb – Can be Painted (Consult your Painting Professional for Proper Procedure)

## Available Configurations

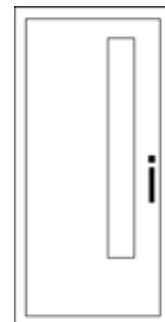

Prehung 3/0  
Single Door  
38" x 82" \*

\* Rough Opening Size

**Port & Bell™**

Contact sales representative for current product availability



# WESTLAKE – FULL



- Features**
- Fiberglass 36" x 80" Door
  - 12" Sidelites Available
  - 4" Satin Nickel 5/8" R Hinges included (unless otherwise stated)
  - Double Bore 2 3/4" Backset
  - Weather Stripping & Adjustable Sill
  - 4 5/8" Composite Jamb included
  - Handles Sold Separately

- Glass Style**
- Full Glass (22" x 64") with Enclosed Wrought Iron
  - Double Pane Insulated

- Color**
- White Finish Door & Composite Jamb – Can be Painted (Consult your Painting Professional for Proper Procedure)

## Available Configurations

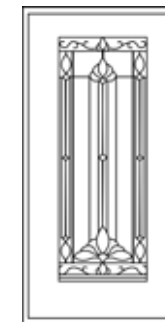

Prehung 3/0  
Single Door  
38" x 82" \*

\* Rough Opening Size

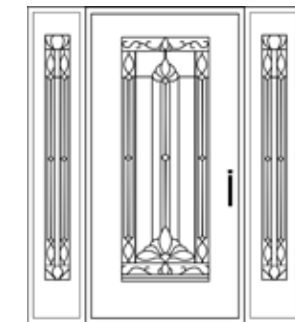

Prehung 5/0 Single  
with 2 Sidelites  
65" x 82" \*

**Port & Bell™**

Contact sales representative for current product availability



# WESTLAKE – 3/4



### Features

- Fiberglass 36" x 80" Door
- 12" Sidelites Available
- 4" Satin Nickel 5/8" R Hinges included (unless otherwise stated)
- Double Bore 2 3/4" Backset
- Weather Stripping & Adjustable Sill
- 4 5/8" Composite Jamb included
- Handles Sold Separately

### Glass Style

- 3/4 Glass (22" x 48") with Enclosed Wrought Iron
- Double Pane Insulated

### Color

- White Finish Door & Composite Jamb – Can be Painted (Consult your Painting Professional for Proper Procedure)

## Available Configurations

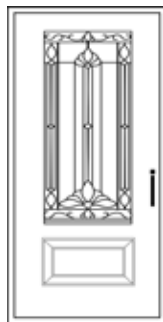

Prehung 3/0  
Single Door  
38" x 82" \*

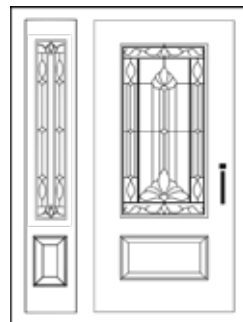

Prehung 4/0 Single  
with 1 Sidelite  
(on either side)  
51.5" x 82" \*

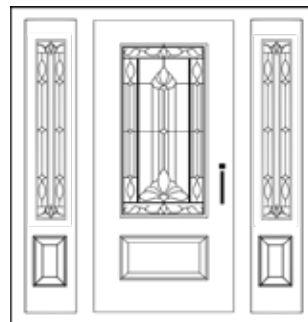

Prehung 5/0 Single  
with 2 Sidelites  
65" x 82" \*



Prehung 6/0  
Double Doors  
75" x 82" \*



Contact sales representative for current product availability

**Port & Bell™**

# WESTROCK – FULL



### Features

- Fiberglass 36" x 80" Door
- 4" Satin Nickel 5/8" R Hinges included (unless otherwise stated)
- Double Bore 2 3/4" Backset
- Weather Stripping & Adjustable Sill
- 4 5/8" Composite Jamb included
- Handles Sold Separately

### Glass Style

- Full Glass (22" x 64") with Enclosed Wrought Iron
- Triple Pane Insulated

### Color Option 1

- Espresso Finish
- Tan & Embossed Ready to Finish Composite Jamb – Can be Stained or Painted

### Color Option 2

- White Finish Door & Composite Jamb – Can be Painted (Consult your Painting Professional for Proper Procedure)

## Available Configurations

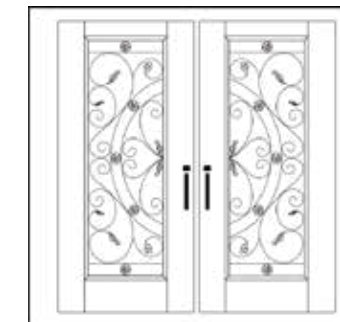

Prehung 6/0  
Double Doors  
75" x 82" \*

\* Rough Opening Size



Contact sales representative for current product availability

**Port & Bell™**



# WESTROCK – 3/4



### Features

- Fiberglass 36" x 80" Door
- 4" Satin Nickel 5/8" R Hinges included (unless otherwise stated)
- Double Bore 2 3/4" Backset
- Weather Stripping & Adjustable Sill
- 4 5/8" Composite Jamb included
- Handles Sold Separately

### Glass Style

- 3/4 Glass (22" x 48") with Enclosed Wrought Iron
- Triple Pane Insulated

### Color Option 1

- Espresso Finish
- Tan & Embossed Ready to Finish Composite Jamb – Can be Stained or Painted

### Color Option 2

- White Finish Door & Composite Jamb – Can be Painted (Consult your Painting Professional for Proper Procedure)

## Available Configurations



Prehung 6/0  
Double Doors  
75" x 82" \*

\* Rough Opening Size

Contact sales representative for current product availability



# WROUGHT IRON DOORS

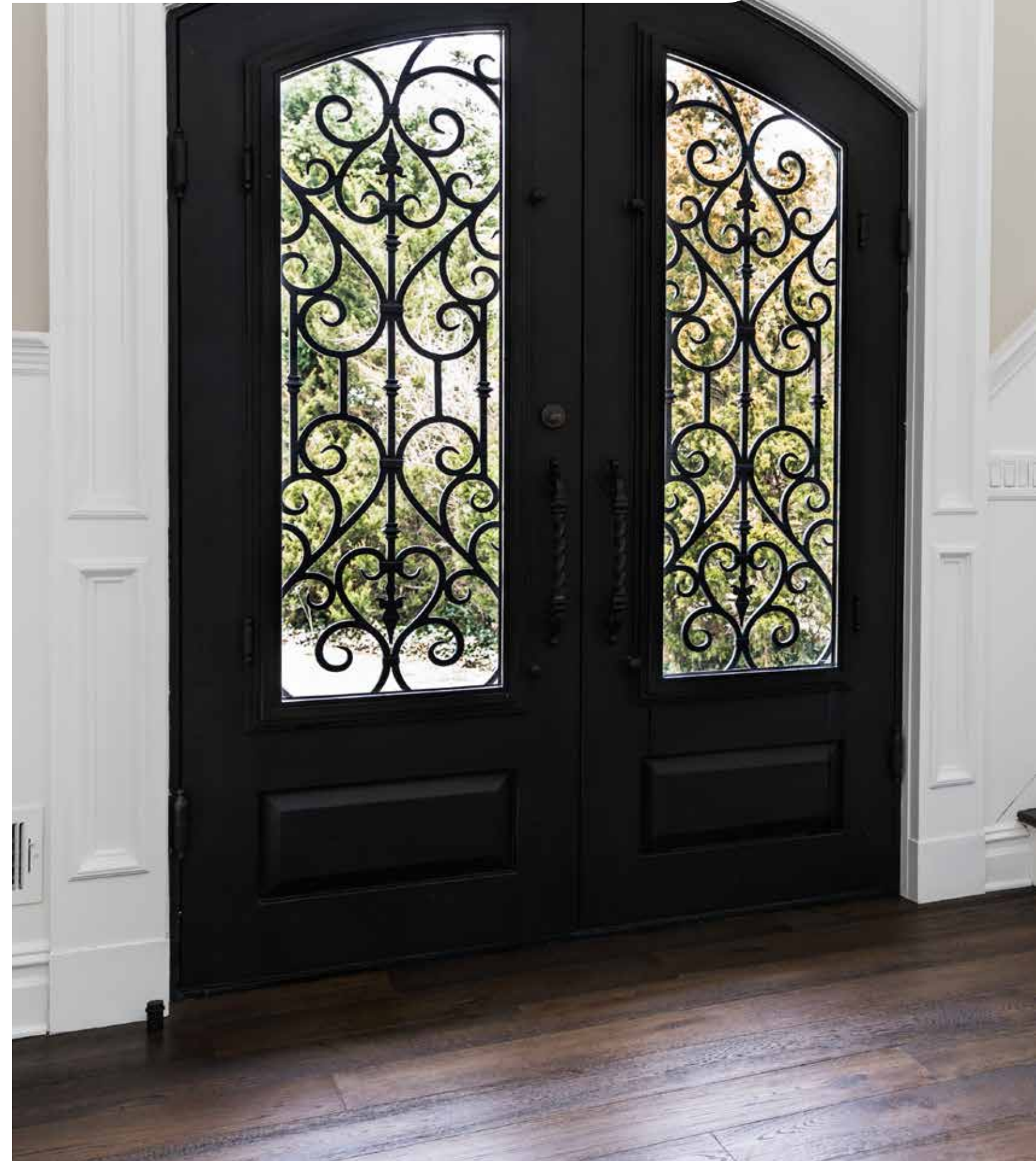

# 4 LITE



### Style



Sandblast Glass



Full Glass



Matte Black Finish

### Key Specifications

- Pre-Hung Doors with 2 x 6 Frame
- Pre-Drilled Lock Bores, 2 1/8" x 5 1/2" on Center – Deadbolt Lock Included
- 2" Door Thickness

### Features

- Wrought Iron – Steel Security
- Heavy Duty 14 Gauge Steel Construction
- Slide Bolt on Double Doors – Roller Catch on All Doors
- Dual Panel Insulated Tempered Glass
- Glass Panels Open on Independent Hinges for Easy Cleaning & Maintenance
- Inswing Doors
- Hand-Forged Welded Threshold
- Door & Jamb Fully Injected with Polyurethane Foam Insulation
- Weatherstripped Door & Glass Panel
- Seven Step Finishing Process
- Matching Handlesets Available
- Ask your Sales Representative for Current Stock Availability & Customization

# 8 LITE



### Style



Aquatex Glass



3/4 Glass



Dark Bronze Finish

### Key Specifications

- Pre-Hung Doors with 2 x 6 Frame
- Pre-Drilled Lock Bores, 2 1/8" x 5 1/2" on Center – Deadbolt Lock Included
- 2" Door Thickness

### Features

- Wrought Iron – Steel Security
- Heavy Duty 14 Gauge Steel Construction
- Slide Bolt on Double Doors – Roller Catch on All Doors
- Dual Panel Insulated Tempered Glass
- Glass Panels Open on Independent Hinges for Easy Cleaning & Maintenance
- Inswing Doors
- Hand-Forged Welded Threshold
- Door & Jamb Fully Injected with Polyurethane Foam Insulation
- Weatherstripped Door & Glass Panel
- Seven Step Finishing Process
- Matching Handlesets Available
- Ask your Sales Representative for Current Stock Availability & Customization

## Available Configurations

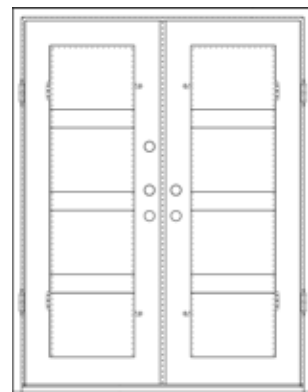

Double Square  
64" x 82" \*  
IRON-6482-4LITE-MBR  
IRON-6482-4LITE-MBL

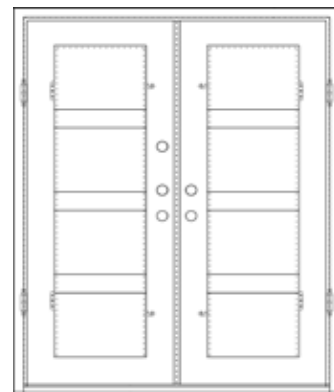

Double Square  
72" x 82" \*  
IRON-7282-4LITE-MBR  
IRON-7282-4LITE-MBL



Eyebrow  
72" x 96" \*  
IRON-7296-8LITE-GC5R  
IRON-7296-8LITE-GC5L

## Available Configurations

\* Rough Opening Size:  
Add 1" to the width & 2" to the height



Port & Bell™

Contact sales representative for  
current product availability

\* Rough Opening Size:  
Add 1" to the width & 2" to the height



Port & Bell™

Contact sales representative for  
current product availability



# BELLS



## Style



Rain Glass



Full Glass



Dark Bronze Finish

## Key Specifications

- Pre-Hung Doors with 2 x 6 Frame
- Pre-Drilled Lock Bores, 2 1/8" x 5 1/2" on Center – Deadbolt Lock Included
- 2" Door Thickness

## Features

- Wrought Iron – Steel Security
- Heavy Duty 14 Gauge Steel Construction
- Slide Bolt on Double Doors – Roller Catch on All Doors
- Dual Panel Insulated Tempered Glass
- Glass Panels Open on Independent Hinges for Easy Cleaning & Maintenance
- Inswing Doors
- Hand-Forged Welded Threshold
- Door & Jamb Fully Injected with Polyurethane Foam Insulation
- Weatherstripped Door & Glass Panel
- Seven Step Finishing Process
- Matching Handlesets Available
- Ask your Sales Representative for Current Stock Availability & Customization

# CANTO



## Style



Aquatex Glass



Full Glass



Dark Bronze Finish

## Key Specifications

- Pre-Hung Doors with 2 x 6 Frame
- Pre-Drilled Lock Bores, 2 1/8" x 5 1/2" on Center – Deadbolt Lock Included
- 2" Door Thickness

## Features

- Wrought Iron – Steel Security
- Heavy Duty 14 Gauge Steel Construction
- Slide Bolt on Double Doors – Roller Catch on All Doors
- Dual Panel Insulated Tempered Glass
- Glass Panels Open on Independent Hinges for Easy Cleaning & Maintenance
- Inswing Doors
- Hand-Forged Welded Threshold
- Door & Jamb Fully Injected with Polyurethane Foam Insulation
- Weatherstripped Door & Glass Panel
- Seven Step Finishing Process
- Matching Handlesets Available
- Ask your Sales Representative for Current Stock Availability & Customization

## Available Configurations

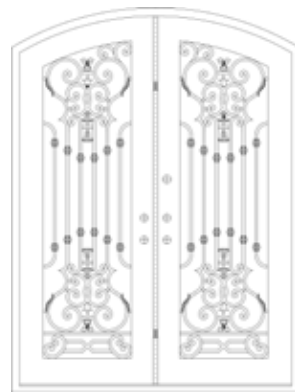

Eyebrow  
72" x 96" \*  
IRON-7296-BELER-GC5R  
IRON-7296-BELER-GC5L

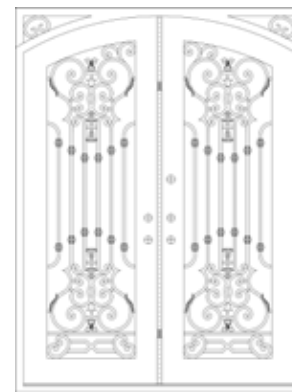

Eyebrow in Square  
72" x 96" \*  
IRON-7296-BELR-GC5R  
IRON-7296-BELR-GC5L

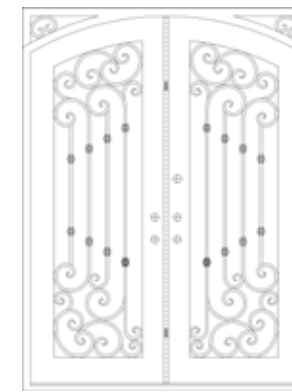

Eyebrow in Square  
72" x 96" \*  
IRON-7296-CANR-GC5R  
IRON-7296-CANR-GC5L

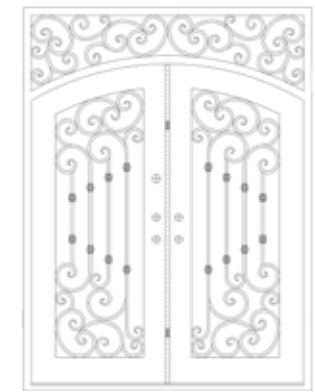

Eyebrow with Transom  
72" x 96" \*  
IRON-7296-CANTA-GC5R  
IRON-7296-CANTA-GC5L

## Available Configurations

\* Rough Opening Size:  
Add 1" to the width & 2" to the height

Contact sales representative for  
current product availability



Port & Bell™

\* Rough Opening Size:  
Add 1" to the width & 2" to the height

Contact sales representative for  
current product availability



Port & Bell™

# DIAMONDS



## Style



Sandblast Glass



Full Glass



Matte Black Finish

## Key Specifications

- Pre-Hung Doors with 2 x 6 Frame
- Pre-Drilled Lock Bores, 2 1/8" x 5 1/2" on Center – Deadbolt Lock Included
- 2" Door Thickness

## Features

- Wrought Iron – Steel Security
- Heavy Duty 14 Gauge Steel Construction
- Slide Bolt on Double Doors – Roller Catch on All Doors
- Dual Panel Insulated Tempered Glass
- Glass Panels Open on Independent Hinges for Easy Cleaning & Maintenance
- Inswing Doors
- Hand-Forged Welded Threshold
- Door & Jamb Fully Injected with Polyurethane Foam Insulation
- Weatherstripped Door & Glass Panel
- Seven Step Finishing Process
- Matching Handlesets Available
- Ask your Sales Representative for Current Stock Availability & Customization

# GEO



## Style



Rain Glass



Full Glass



Matte Black Finish

## Key Specifications

- Pre-Hung Doors with 2 x 6 Frame
- Pre-Drilled Lock Bores, 2 1/8" x 5 1/2" on Center – Deadbolt Lock Included
- 2" Door Thickness

## Features

- Wrought Iron – Steel Security
- Heavy Duty 14 Gauge Steel Construction
- Slide Bolt on Double Doors – Roller Catch on All Doors
- Dual Panel Insulated Tempered Glass
- Glass Panels Open on Independent Hinges for Easy Cleaning & Maintenance
- Inswing Doors
- Hand-Forged Welded Threshold
- Door & Jamb Fully Injected with Polyurethane Foam Insulation
- Weatherstripped Door & Glass Panel
- Seven Step Finishing Process
- Matching Handlesets Available
- Ask your Sales Representative for Current Stock Availability & Customization

## Available Configurations

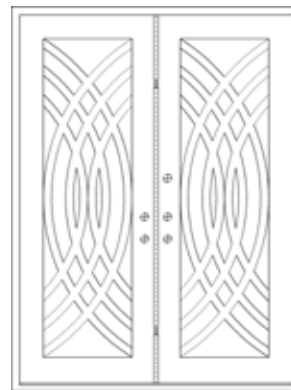

Double Square  
72" x 96" \*  
IRON-7296-DIAS-MBR  
IRON-7296-DIAS-MBL

\* Rough Opening Size:  
Add 1" to the width & 2" to the height

Contact sales representative for  
current product availability



## Available Configurations

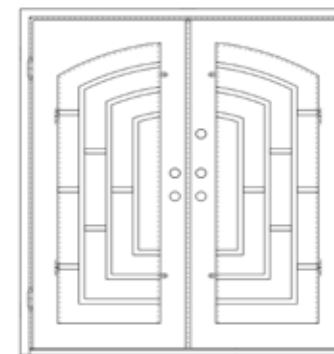

Double Square  
72" x 82" \*  
IRON-7282-GEOR-MBR  
IRON-7282-GEOR-MBL

\* Rough Opening Size:  
Add 1" to the width & 2" to the height

Contact sales representative for  
current product availability

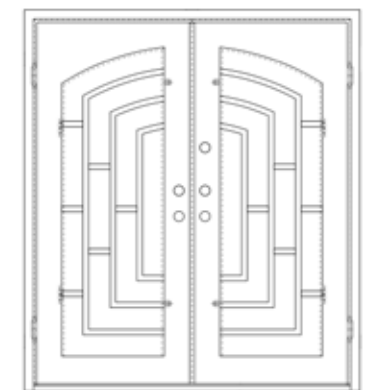

Double Square  
72" x 96" \*  
IRON-7296-GEOR-MBR  
IRON-7296-GEOR-MBL





# HEARTS



## Style



Rain Glass



3/4 Glass



Dark Bronze Finish

## Key Specifications

- Pre-Hung Doors with 2 x 6 Frame
- Pre-Drilled Lock Bores, 2 1/8" x 5 1/2" on Center – Deadbolt Lock Included
- 2" Door Thickness

## Features

- Wrought Iron – Steel Security
- Heavy Duty 14 Gauge Steel Construction
- Slide Bolt on Double Doors – Roller Catch on All Doors
- Dual Panel Insulated Tempered Glass
- Glass Panels Open on Independent Hinges for Easy Cleaning & Maintenance
- Inswing Doors
- Hand-Forged Welded Threshold
- Door & Jamb Fully Injected with Polyurethane Foam Insulation
- Weatherstripped Door & Glass Panel
- Seven Step Finishing Process
- Matching Handlesets Available
- Ask your Sales Representative for Current Stock Availability & Customization

# LEAF

## Style



Water Cube Glass



3/4 Glass



Dark Bronze Finish

## Key Specifications

- Pre-Hung Doors with 2 x 6 Frame
- Pre-Drilled Lock Bores, 2 1/8" x 5 1/2" on Center – Deadbolt Lock Included
- 2" Door Thickness

## Features

- Wrought Iron – Steel Security
- Heavy Duty 14 Gauge Steel Construction
- Slide Bolt on Double Doors – Roller Catch on All Doors
- Dual Panel Insulated Tempered Glass
- Glass Panels Open on Independent Hinges for Easy Cleaning & Maintenance
- Inswing Doors
- Hand-Forged Welded Threshold
- Door & Jamb Fully Injected with Polyurethane Foam Insulation
- Weatherstripped Door & Glass Panel
- Seven Step Finishing Process
- Matching Handlesets Available
- Ask your Sales Representative for Current Stock Availability & Customization



## Available Configurations

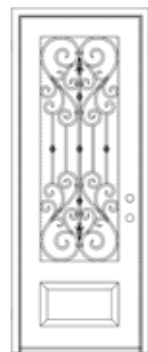

Single  
38" x 82" \*  
IRON-3882-HE34R-GC5R  
IRON-3882-HE34R-GC5L

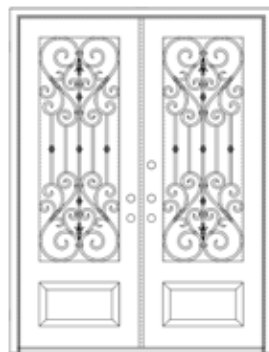

Double Square  
64" x 82" \*  
IRON-6482-HE34R-GC5R  
IRON-6482-HE34R-GC5L

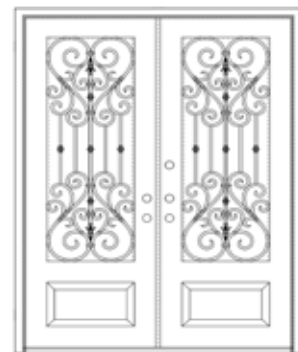

Double Square  
72" x 82" \*  
IRON-7282-HE34R-GC5R  
IRON-7282-HE34R-GC5L

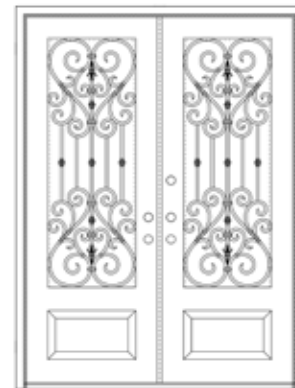

Double Square  
72" x 96" \*  
IRON-7296-HE34R-GC5R  
IRON-7296-HE34R-GC5L



Single  
38" x 82" \*  
IRON-3882-LE34W-GC5R  
IRON-3882-LE34W-GC5L

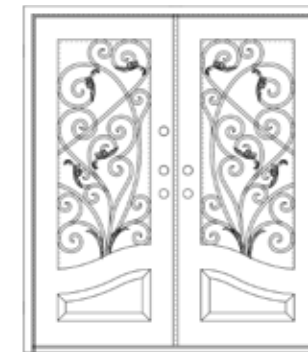

Double Square  
72" x 82" \*  
IRON-7282-LE34W-GC5R  
IRON-7282-LE34W-GC5L



Eyebrow  
72" x 96" \*  
IRON-7296-LEAEW-GC5R  
IRON-7296-LEAEW-GC5L



Eyebrow in Square  
72" x 96" \*  
IRON-7296-LEAFW-GC5R  
IRON-7296-LEAFW-GC5L

## Available Configurations

\* Rough Opening Size:  
Add 1" to the width & 2" to the height



Port & Bell™

Contact sales representative for  
current product availability

\* Rough Opening Size:  
Add 1" to the width & 2" to the height



Port & Bell™

Contact sales representative for  
current product availability

# MODARC



## Style



Reflective Glass



Full Glass



Matte Black Finish

## Key Specifications

- Pre-Hung Doors with 2 x 6 Frame
- Pre-Drilled Lock Bores, 2 1/8" x 5 1/2" on Center – Deadbolt Lock Included
- 2" Door Thickness

## Features

- Wrought Iron – Steel Security
- Heavy Duty 14 Gauge Steel Construction
- Slide Bolt on Double Doors – Roller Catch on All Doors
- Dual Panel Insulated Tempered Glass
- Glass Panels Open on Independent Hinges for Easy Cleaning & Maintenance
- Inswing Doors
- Hand-Forged Welded Threshold
- Door & Jamb Fully Injected with Polyurethane Foam Insulation
- Weatherstripped Door & Glass Panel
- Seven Step Finishing Process
- Matching Handlesets Available
- Ask your Sales Representative for Current Stock Availability & Customization

# SWIRLS

## Style



Rain Glass



Full Glass



Dark Bronze Finish

## Key Specifications

- Pre-Hung Doors with 2 x 6 Frame
- Pre-Drilled Lock Bores, 2 1/8" x 5 1/2" on Center – Deadbolt Lock Included
- 2" Door Thickness

## Features

- Wrought Iron – Steel Security
- Heavy Duty 14 Gauge Steel Construction
- Slide Bolt on Double Doors – Roller Catch on All Doors
- Dual Panel Insulated Tempered Glass
- Glass Panels Open on Independent Hinges for Easy Cleaning & Maintenance
- Inswing Doors
- Hand-Forged Welded Threshold
- Door & Jamb Fully Injected with Polyurethane Foam Insulation
- Weatherstripped Door & Glass Panel
- Seven Step Finishing Process
- Matching Handlesets Available
- Ask your Sales Representative for Current Stock Availability & Customization



## Available Configurations

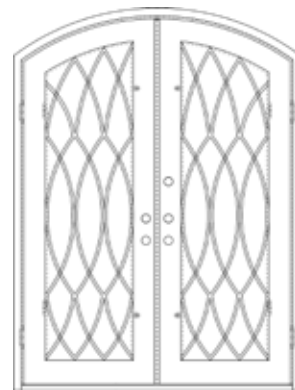

**Eye brow Double**  
72" x 96" \*  
IRON-7296-MODA-MBR  
IRON-7296-MODA-MBL



**Single**  
38" x 82" \*  
IRON-3882-SWFR-GC5R  
IRON-3882-SWFR-GC5L

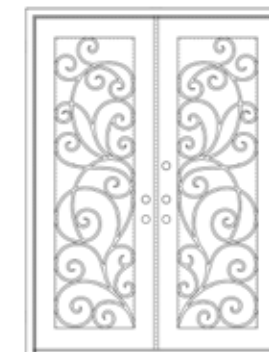

**Double Square**  
64" x 82" \*  
IRON-6482-SWFR-GC5R  
IRON-6482-SWFR-GC5L



**Double Square**  
72" x 96" \*  
IRON-7296-SWFR-GC5R  
IRON-7296-SWFR-GC5L

\* Rough Opening Size:  
Add 1" to the width & 2" to the height



**Port & Bell™**

Contact sales representative for  
current product availability

## Available Configurations

\* Rough Opening Size:  
Add 1" to the width & 2" to the height



**Port & Bell™**

Contact sales representative for  
current product availability



# WINGATE



## Style



Rain Glass



Full Glass



Dark Bronze Finish

## Key Specifications

- Pre-Hung Doors with 2 x 6 Frame
- Pre-Drilled Lock Bores, 2 1/8" x 5 1/2" on Center – Deadbolt Lock Included
- 2" Door Thickness

## Features

- Wrought Iron – Steel Security
- Heavy Duty 14 Gauge Steel Construction
- Slide Bolt on Double Doors – Roller Catch on All Doors
- Dual Panel Insulated Tempered Glass
- Glass Panels Open on Independent Hinges for Easy Cleaning & Maintenance
- Inswing Doors
- Hand-Forged Welded Threshold
- Door & Jamb Fully Injected with Polyurethane Foam Insulation
- Weatherstripped Door & Glass Panel
- Seven Step Finishing Process
- Matching Handlesets Available
- Ask your Sales Representative for Current Stock Availability & Customization

## Available Configurations

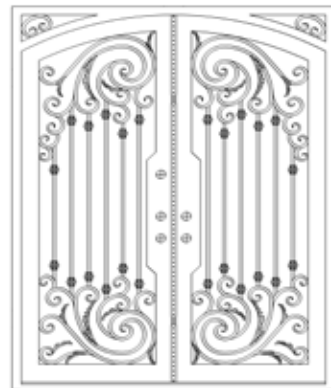

Eyebrow in Square  
72" x 96" \*  
IRON-7296-WINFR-GC5R  
IRON-7296-WINFR-GC5L

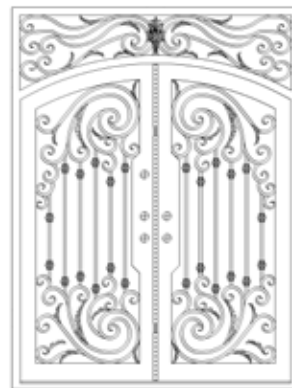

Eyebrow with Transom  
72" x 96" \*  
IRON-7296-WINTR-GC5RR  
IRON-7296-WINTR-GC5L

\* Rough Opening Size:  
Add 1" to the width & 2" to the height

Contact sales representative for  
current product availability



# SHOWER DOORS



# ARUBA



## Style

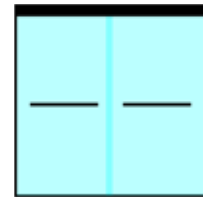

Framed

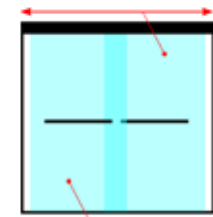

Bypass Sliding Door

### Key Specifications

- 3/8" (10mm) Thick Glass
- Clear Tempered Glass

### Features

- Reversible Installation
- Mounting Type: Roll Barrels on Rail
- Stainless Steel Guide Rail – Can be Shortened up to 4"
- Ultra Quiet Sliding Operation
- 2 Towel Bars
- Residential, Indoor Application
- Stainless Steel/Aluminum Hardware



Satin Nickel



Chrome



Matte Black

# BERMUDA



## Style

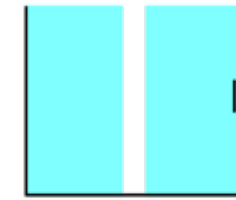

Semi Frameless

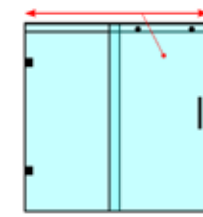

Single Sliding Door

### Key Specifications

- Single Sliding Door with Stationary Panels
- 5/16" (8mm) Thick Glass
- Clear Tempered Glass

### Features

- Reversible Installation
- Mounting Type: Guide Rail Roller
- Stainless Steel Guide Rail – Can be Shortened up to 4"
- Threshold Size Requirement: 2 1/4" Minimum
- Residential, Indoor Application
- Stainless Steel/Aluminum Hardware



Satin Nickel



Chrome



Matte Black

## Tub Height

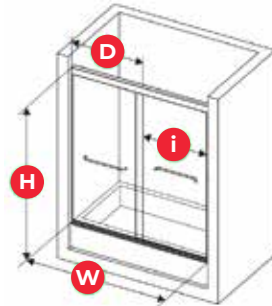

SHO-ARU-6062SN  
SHO-ARU-6062CH  
SHO-ARU-6062MB

INSTALLATION  
WIDTH  
W

GLASS  
DOOR  
D

SHOWER DOOR  
WALK-IN  
i

INSTALLATION  
HEIGHT  
H

56" – 60"

30 3/4"

23 1/2" – 27 1/2"

62"

■ Satin Nickel  
■ Chrome  
■ Matte Black

## Tub Height

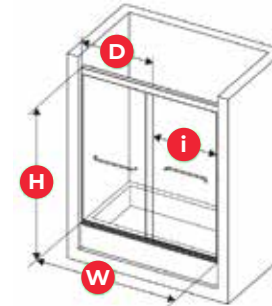

SHO-BER-6062SN  
SHO-BER-6062CH  
SHO-BER-6062MB

INSTALLATION  
WIDTH  
W

GLASS  
DOOR  
D

SHOWER DOOR  
WALK-IN  
i

INSTALLATION  
HEIGHT  
H

56" – 60"

32 5/8"

22 1/2" – 26 1/2"

62"

■ Satin Nickel  
■ Chrome  
■ Matte Black

## Full Height

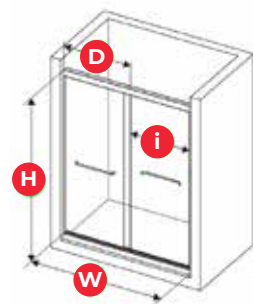

SHO-ARU-6076SN  
SHO-ARU-6076CH  
SHO-ARU-6076MB

INSTALLATION  
WIDTH  
W

GLASS  
DOOR  
D

SHOWER DOOR  
WALK-IN  
i

INSTALLATION  
HEIGHT  
H

56" – 60"

30 3/4"

23 1/2" – 27 1/2"

76"

■ Satin Nickel  
■ Chrome  
■ Matte Black

## Full Height

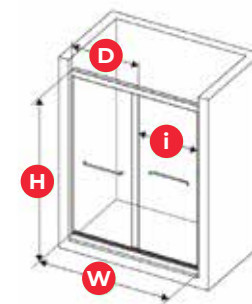

SHO-BER-4876SN  
SHO-BER-4876CH  
SHO-BER-4876MB

INSTALLATION  
WIDTH  
W

GLASS  
DOOR  
D

SHOWER DOOR  
WALK-IN  
i

INSTALLATION  
HEIGHT  
H

44" – 48"

26 5/8"

16 1/2" – 20 1/2"

76"

■ Satin Nickel  
■ Chrome  
■ Matte Black

SHO-BER-6076SN  
SHO-BER-6076CH  
SHO-BER-6076MB

56" – 60"

32 5/8"

22 1/2" – 26 1/2"

76"

■ Satin Nickel  
■ Chrome  
■ Matte Black





# CAYMAN



**Style**



Fully Frameless      Single Sliding Door

**Key Specifications**

- Single Sliding Door with Stationary Panels
- $\frac{3}{8}$ " (10mm) Thick Glass
- Clear Tempered Glass

**Features**

- Reversible Installation
- Mounting Type: Guide Rail Roller
- Stainless Steel Guide Rail – Can be Shortened up to 4"
- Ultra Quiet Sliding Operation
- Threshold Size Requirement: 2  $\frac{3}{4}$ " Minimum
- Residential, Indoor Application
- Stainless Steel/Aluminum Hardware



Brushed Gold      Satin Nickel      Chrome      Matte Black

# EASTER

**Style**

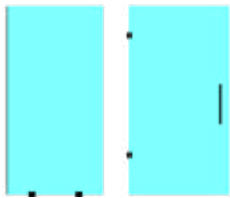
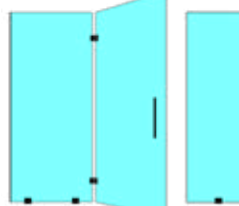
Fully Frameless      Swing-Out Door

**Key Specifications**

- $\frac{3}{8}$ " (10mm) Thick Glass
- Clear Tempered Glass

**Features**

- Reversible Installation
- Mounting Type: Hinges Self-Closing
- Fully Frameless Construction
- Out-of-Plumb Adjustability: 1" (Panels Only)
- Threshold Size Requirement:  $\frac{3}{8}$ "
- Residential, Indoor Application
- Stainless Steel Hardware



Satin Nickel      Chrome      Matte Black



## Tub Height



	INSTALLATION WIDTH <b>W</b>	GLASS DOOR <b>D</b>	SHOWER DOOR WALK-IN <b>I</b>	INSTALLATION HEIGHT <b>H</b>	
SHO-CAY-6062BG	56" – 60"	31 $\frac{5}{8}$ "	21 $\frac{5}{8}$ " – 25 $\frac{5}{8}$ "	62"	Brushed Gold
SHO-CAY-6062SN	56" – 60"	31 $\frac{5}{8}$ "	21 $\frac{5}{8}$ " – 25 $\frac{5}{8}$ "	62"	Satin Nickel
SHO-CAY-6062CH	56" – 60"	31 $\frac{5}{8}$ "	21 $\frac{5}{8}$ " – 27 $\frac{5}{8}$ "	62"	Chrome
SHO-CAY-6062MB	56" – 60"	31 $\frac{5}{8}$ "	21 $\frac{5}{8}$ " – 27 $\frac{5}{8}$ "	62"	Matte Black

## Full Height

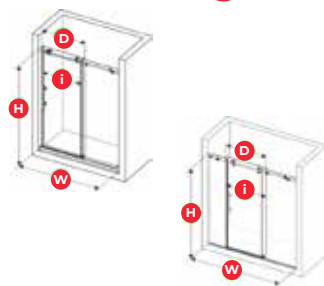

	INSTALLATION WIDTH <b>W</b>	GLASS DOOR <b>D</b>	SHOWER DOOR WALK-IN <b>I</b>	INSTALLATION HEIGHT <b>H</b>	
SHO-CAY-4876SN	44" – 48"	25 $\frac{5}{8}$ "	16" – 20"	76"	Satin Nickel
SHO-CAY-4876CH	44" – 48"	25 $\frac{5}{8}$ "	16" – 20"	76"	Chrome
SHO-CAY-4876MB	44" – 48"	25 $\frac{5}{8}$ "	16" – 20"	76"	Matte Black
SHO-CAY-6076BG	56" – 60"	31 $\frac{5}{8}$ "	21 $\frac{5}{8}$ " – 25 $\frac{5}{8}$ "	76"	Brushed Gold
SHO-CAY-6076SN	56" – 60"	31 $\frac{5}{8}$ "	21 $\frac{5}{8}$ " – 25 $\frac{5}{8}$ "	76"	Satin Nickel
SHO-CAY-6076CH	56" – 60"	31 $\frac{5}{8}$ "	21 $\frac{5}{8}$ " – 27 $\frac{5}{8}$ "	76"	Chrome
SHO-CAY-6076MB	56" – 60"	31 $\frac{5}{8}$ "	21 $\frac{5}{8}$ " – 27 $\frac{5}{8}$ "	76"	Matte Black
SHO-CAY-7276SN	68" – 72"	32 $\frac{5}{8}$ "	20" – 24"	76"	Satin Nickel
SHO-CAY-7276CH	68" – 72"	32 $\frac{5}{8}$ "	20" – 24"	76"	Chrome
SHO-CAY-7276MB	68" – 72"	32 $\frac{5}{8}$ "	20" – 24"	76"	Matte Black

## Enclosure Panel

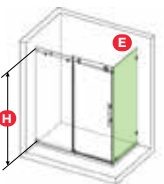

	ENCLOSURE DEPTH <b>E</b>	INSTALLATION HEIGHT <b>H</b>	
SHO-CAY-RET-3476	34"	76"	Return Panel
SHO-CAY-RET-3676	36"	76"	Return Panel

**Installation Note:**  
Panel can only be used with a 2 panel full height door, and installed adjacent to the sliding door.



## Full Height

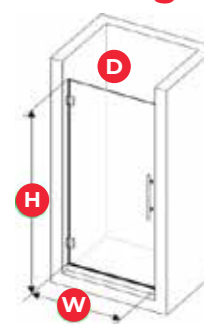

	INSTALLATION WIDTH <b>W</b>	GLASS DOOR <b>D</b>	INSTALLATION HEIGHT <b>H</b>	
SHO-EAS-2472SN	24"	24"	72"	Satin Nickel
SHO-EAS-2472CH	24"	24"	72"	Chrome
SHO-EAS-2472MB	24"	24"	72"	Matte Black
SHO-EAS-2872SN	28"	28"	72"	Satin Nickel
SHO-EAS-2872CH	28"	28"	72"	Chrome
SHO-EAS-2872MB	28"	28"	72"	Matte Black
SHO-EAS-3072SN	30"	30"	72"	Satin Nickel
SHO-EAS-3072CH	30"	30"	72"	Chrome
SHO-EAS-3072MB	30"	30"	72"	Matte Black
SHO-EAS-3672SN	36"	36"	72"	Satin Nickel
SHO-EAS-3672CH	36"	36"	72"	Chrome
SHO-EAS-3672MB	36"	36"	72"	Matte Black

## Panels

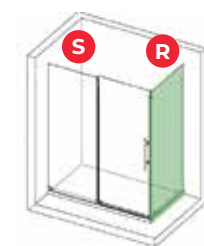

	SIDE PANEL WIDTH <b>S</b>	RETURN PANEL WIDTH <b>R</b>	INSTALLATION HEIGHT <b>H</b>	
SHO-EAS-SP-0672-TRI	6"	—	72"	Hardware Choice of Satin Nickel, Chrome, or Matte Black
SHO-EAS-SP-0872-TRI	8"	—	72"	
SHO-EAS-SP-1072-TRI	10"	—	72"	
SHO-EAS-SP-1272-TRI	12"	—	72"	
SHO-EAS-SP-1872-TRI	18"	—	72"	
SHO-EAS-SP-2472-TRI	24"	—	72"	
SHO-EAS-SP-3072-TRI	30"	—	72"	
SHO-EAS-RET-3672-TRI	—	36"	72"	

**Panel Notes:**  
•To configure overall installation width, add the Door Installation Width (W) and the Side Panel Installation Width (S).  
•Side and Return Panels cannot be used together in the same door configuration.  
•All Panel SKUs can be used as a side panel or a return panel.

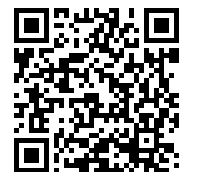

# HAWAII



## Style



Fully Frameless

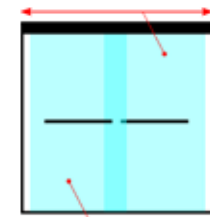

Bypass Sliding Door

## Key Specifications

- 3/8" (10mm) Thick Glass
- Clear Tempered Glass

## Features

- Reversible Installation
- Mounting Type: Roll Barrels on Rail
- Stainless Steel Guide Rail
- Ultra Quiet Sliding Operation
- Residential, Indoor Application
- Stainless Steel/Aluminum Hardware



Satin Nickel



Chrome



Matte Black

## Tub Height

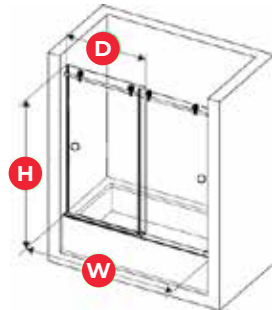

SHO-HAW-6062SN  
SHO-HAW-6062CH  
SHO-HAW-6062MB

INSTALLATION  
WIDTH  
**W**

56" - 60"  
56" - 60"  
56" - 60"

GLASS  
DOOR  
**D**

30"  
30"  
30"

INSTALLATION  
HEIGHT  
**H**

62"  
62"  
62"

■ Satin Nickel  
■ Chrome  
■ Matte Black

## Full Height

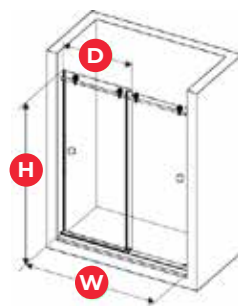

SHO-HAW-6076SN  
SHO-HAW-6076CH  
SHO-HAW-6076MB

INSTALLATION  
WIDTH  
**W**

56" - 60"  
56" - 60"  
56" - 60"

GLASS  
DOOR  
**D**

30"  
30"  
30"

INSTALLATION  
HEIGHT  
**H**

76"  
76"  
76"

■ Satin Nickel  
■ Chrome  
■ Matte Black



# INTERIOR DOORS





# INTERIOR DOORS

## Slab Features

- 1 3/8" Door Thickness (1 3/4" Thickness Available for **Special Order**)
- Solid Wood Engineered Core
- Stile & Rail Construction with Smooth Paintable MDF Surface
- Primed & Ready to Paint
- Slabs are Trimmable – 1/2" Width (1/4" each side)  
3" Height (1" off top; 2" off bottom)

## Prehung Features

- Includes: Door, 3 1/2" 5/8" Radius Matte Black Hinges (Other Options Available for **Special Order**), 4 5/8" Jamb/Frame (4 7/8" & 6 1/16" Primed Jamb Available for **Special Order**)
- Unit Size: Add 1 1/2" to Width & Height
- Rough Opening Size: Add 2 1/2" to Width & Height

## Hardware Options



Matte Black  
(Comes standard)



Satin Nickel



Polished Chrome



Brass

# ROMAN ARCH



SIZES AVAILABLE
18" x 80"
20" x 80"
22" x 80"
24" x 80"
26" x 80"
28" x 80"
30" x 80"
32" x 80"
34" x 80"
36" x 80"

RASP\_

Primed Pine

# FRENCH



SIZES AVAILABLE
24" x 80" (10 Lite)
28" x 80"
30" x 80"
32" x 80"
36" x 80"

DFPR\_

Primed Pine

# PANELED SHAKERS



SIZES AVAILABLE
18" x 80"
20" x 80"
22" x 80"
24" x 80"
26" x 80"
28" x 80"
30" x 80"
32" x 80"
34" x 80"
36" x 80"

DSP1P\_

Primed Pine



SIZES AVAILABLE
18" x 80"
20" x 80"
22" x 80"
24" x 80"
26" x 80"
28" x 80"
30" x 80"
32" x 80"
34" x 80"
36" x 80"

DSP2P\_

Primed Pine

# 2 PANEL SQUARE



SIZES AVAILABLE
18" x 80"
20" x 80"
22" x 80"
24" x 80"
26" x 80"
28" x 80"
30" x 80"
32" x 80"
34" x 80"
36" x 80"

SQSP\_

Primed Pine

# LOUVER



SIZES AVAILABLE
24" x 80"
28" x 80"
30" x 80"
32" x 80"
36" x 80"

LLP\_

Primed Pine



# 2 PANEL SQUARE



Solid Core or Hollow Core

SIZES AVAILABLE
18" x 80"
20" x 80"
22" x 80"
24" x 80"
26" x 80"
28" x 80"
30" x 80"
32" x 80"
34" x 80"
36" x 80"

SQSC\_

SIZES AVAILABLE
18" x 80"
20" x 80"
22" x 80"
24" x 80"
26" x 80"
28" x 80"
30" x 80"
32" x 80"
34" x 80"
36" x 80"

SQHC\_

# CROWN MOLDING

Primed MDF

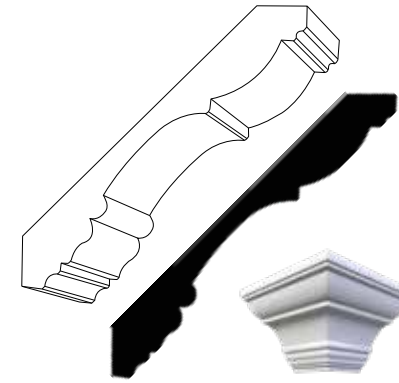

1" x 7 1/2"  
Height: 5 1/4" Projection: 5 1/4"  
Primed MDF  
MPLC712 - 16' Length

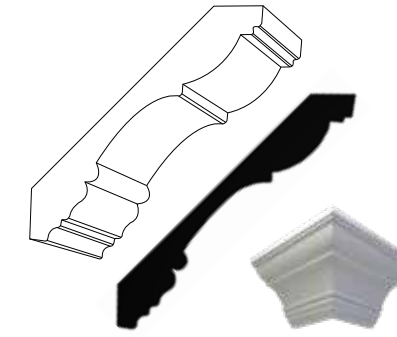

3/4" x 5 5/8"  
Height: 4" Projection: 4"  
Primed MDF  
UC51MDF - 16' Length

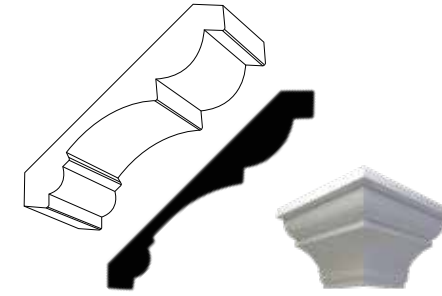

1 1/16" x 4 5/8"  
Height: 3 1/4" Projection: 3 1/4"  
Primed MDF  
UC41MDF - 16' Length

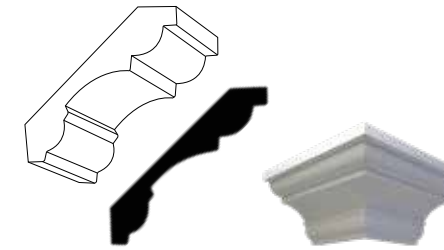

1 1/16" x 3 5/8"  
Height: 2 7/8" Projection: 2 7/8"  
Primed MDF  
UC31MDF - 16' Length

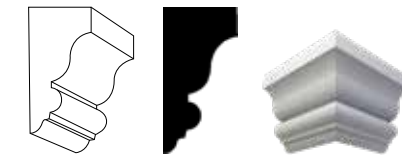

1 1/8" x 2 1/4"  
Solid Primed Finger Joint  
SC214PRF - 16' Length

# CASING MOLDING

Primed Finger Joint

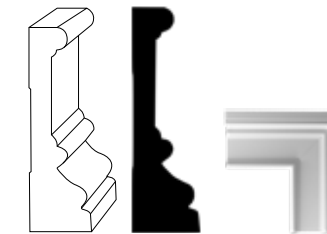

Windsor - 1 1/16" x 3 1/2"  
Primed Finger Joint  
WC1 - 16' Length

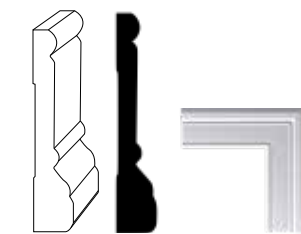

Stafford - 1 1/16" x 3 1/2"  
Primed Finger Joint  
ST1PRF - 16' Length

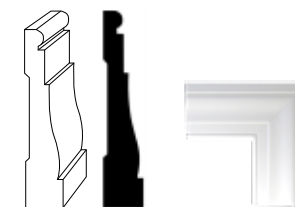

1 1/16" x 3 1/4"  
Primed Finger Joint  
445PRF7 - 7' Length  
445PRF16 - 16' Length

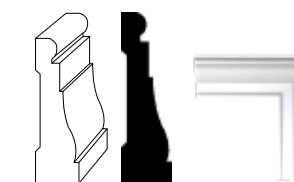

1 1/16" x 2 1/4"  
Primed Finger Joint  
376PRF7 - 7' Length  
376PRF16 - 16' Length

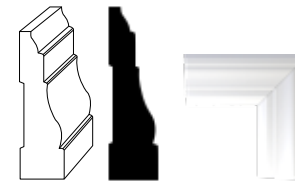

1 1/16" x 2 1/4"  
Primed Finger Joint  
366PRF7 - 7' Length  
366PRF16 - 16' Length





# BASE MOLDING

## Primed Finger Joint

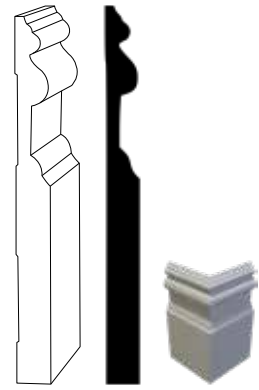

$1\frac{1}{16}" \times 7"$   
Primed Finger Joint  
7BBPRF – 16' Length

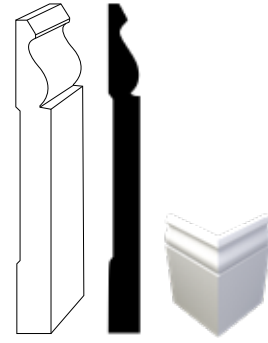

$\frac{9}{16}" \times 5\frac{1}{4}"$   
Primed Finger Joint  
163PRF – 16' Length

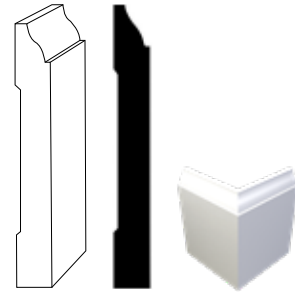

$\frac{9}{16}" \times 4\frac{1}{4}"$   
Primed Finger Joint  
620PRF – 16' Length

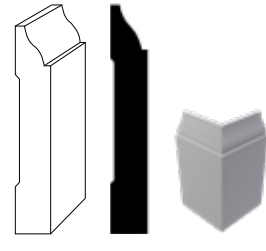

$\frac{9}{16}" \times 3\frac{1}{4}"$   
Primed Finger Joint  
623PRF – 16' Length

### Boards

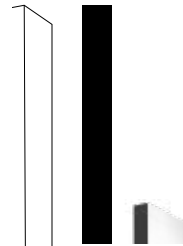

Nominal Size	Actual Size	SKU
1" x 4"	$\frac{3}{4}" \times 3\frac{1}{2}"$	14PRF
1" x 5"	$\frac{3}{4}" \times 4\frac{1}{2}"$	15PRF
1" x 6"	$\frac{3}{4}" \times 5\frac{1}{2}"$	16PRF
1 $\frac{1}{4}" \times 6"$	1 $\frac{1}{8}" \times 5\frac{1}{2}"$	546PRF
1" x 8"	$\frac{3}{4}" \times 7\frac{1}{4}"$	18PRF
1" x 10"	$\frac{3}{4}" \times 9\frac{1}{4}"$	110PRF
1" x 12"	$\frac{3}{4}" \times 11\frac{1}{4}"$	112PRF

Primed Finger Joint – 16' Length

# MISCELLANEOUS MOLDING

## Primed Finger Joint

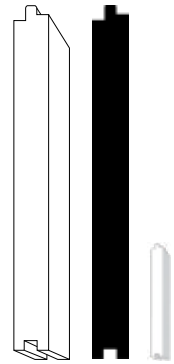

**Shiplap** –  $\frac{3}{4}" \times 7\frac{1}{4}"$   
Primed Finger Joint  
SHIP8PRF – 16' Length

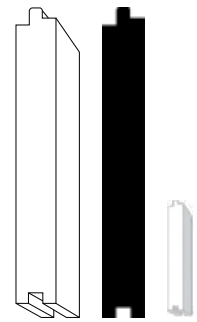

**Shiplap** –  $\frac{3}{4}" \times 5\frac{1}{2}"$   
Primed Finger Joint  
SHIP6PRF – 16' Length

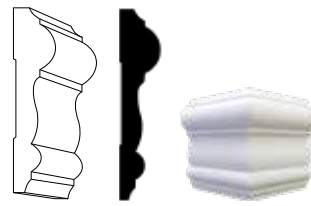

**Chair Rail** –  $1\frac{1}{16}" \times 3"$   
Primed Finger Joint  
297PRF – 16' Length

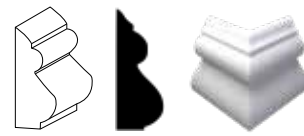

**Base Cap/Panel** –  $\frac{5}{8}" \times 1\frac{5}{8}"$   
Primed Finger Joint  
8416PRF – 16' Length



**Colonial Stop** –  $\frac{3}{8}" \times 1\frac{3}{8}"$   
Primed Finger Joint  
948PRF – 16' Length

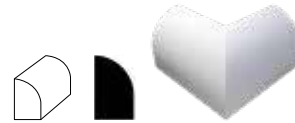

**Shoe** –  $\frac{1}{2}" \times \frac{3}{4}"$   
Primed Finger Joint  
126PRF – 16' Length



**QTR Round** –  $1\frac{1}{16}" \times 1\frac{1}{16}"$   
Primed Finger Joint  
106PRF – 16' Length

# WINDOWS

Double Hung Clear		Double Hung Clear		Double Hung Clear		Double Hung Clear	
W	H	W	H	W	H	W	H
24"	36"	30"	36"	32"	36"	36"	36"
24"	38"	30"	38"	32"	38"	36"	38"
24"	42"	30"	42"	32"	42"	36"	42"
24"	46"	30"	46"	32"	46"	36"	46"
24"	48"	30"	48"	32"	48"	36"	48"
24"	50"	30"	50"	32"	50"	36"	50"
24"	54"	30"	54"	32"	54"	36"	54"
24"	58"	30"	58"	32"	58"	36"	58"
24"	62"	30"	62"	32"	62"	36"	62"
24"	66"	30"	66"	32"	66"	36"	66"
24"	70"	30"	70"	32"	70"	36"	70"
28"	36"	31"	36"	34"	36"	<b>Double Hung Frosted</b>	
28"	38"	31"	38"	34"	38"		
28"	42"	31"	42"	34"	42"	24"	36"
28"	46"	31"	46"	34"	46"	24"	38"
28"	48"	31"	48"	34"	48"	28"	36"
28"	50"	31"	50"	34"	50"	28"	38"
28"	54"	31"	54"	34"	54"	<b>Slider</b>	
28"	58"	31"	58"	34"	58"		
28"	62"	31"	62"	34"	62"	30"	24"
28"	66"	31"	66"	34"	66"	31"	15"
28"	70"	31"	70"	34"	70"	31"	18"
						36"	24"

**Note:** Deduct  $\frac{1}{4}"$  from the Opening Width &  $\frac{1}{2}"$  from Opening Height for Exact Window Size



Crystal Grab & Go in NJ & MD  
Northeast Grab & Go in MD

Contact sales representative for current product availability



# FINANCING

**6**  
**MONTH**  
PROMOTIONAL  
FINANCING\*  
ON PURCHASES  
\$299 – \$1,998.<sup>99</sup>

OR

**12**  
**MONTH**  
PROMOTIONAL  
FINANCING\*  
ON PURCHASES  
\$1,999+

With the Synchrony HOME™ Credit Card

**SCAN QR CODE  
TO APPLY**

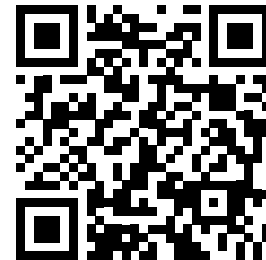

For a Synchrony HOME™ Credit Card

\*No interest if paid in full within 6 or 12 months on qualifying purchases with your Synchrony HOME credit card. 6 Months on purchases of \$299 – \$1,998.99 or 12 months on purchases of \$1,999 or more. Interest will be charged to your account from the purchase date if the promotional balance is not paid in full within the promotional period. Minimum monthly payments required. Qualifying purchase amount must be on one receipt. No interest will be charged on the promo balance if you pay it off, in full, within the promo period. If you do not, interest will be charged on the promo balance from the purchase date. The required minimum monthly payments may or may not pay off the promo balance before the end of the promo period, depending on purchase amount, promo length and payment allocation. Regular account terms apply to non-promo purchases and, after promo period ends, to the promo balance. For new accounts as of 4/1/24: Purchase APR is 29.99%; Minimum interest charge is \$2. Existing cardholders: See your credit card agreement terms. Subject to credit approval.







**KEYPORT, NJ • NORTH BERGEN, NJ • BELLMAWR, NJ**  
**BRENTWOOD, MD • BALTIMORE, MD**

*homesurplus.com*