



GRAB & GO CATALOG

ABOUT US

Home Surplus, the **Cabinet & Door Superstore**, is like no other cabinet and door retailer. We are a fast-growing industry disruptor serving homeowners and professional contractors looking for a stress-free and affordable way to buy first quality and stylish cabinets and door products. **Home Surplus** provides a wide selection of in-stock, already assembled products and expert services at direct-to-consumer prices to complete any size project with unmatched speed and ease.

Our Customers

Home Surplus is the premier choice for homeowners, contractors, builders, apartment complex landlords, remodeling companies, interior designers, and DIY trend-setters.



Did you know that **Home Surplus** has a loyalty program for builders, contractors, home remodeling professionals, real estate agents, and kitchen designers? Any trade professional can join our **Home Surplus Pro Club** for exclusive discounts, discounted shipping, referral ability, and rewards! We have designated Pro Experience Managers that can help you place your orders, visit your job sites, and work with you to make sure that your projects are being finished on time with our products.



HOW DOES IT WORK HERE?

This catalog contains our **GRAB & GO** and **AVAILABLE** kitchen cabinets, that are assembled and ready to install at great low prices! All of our products are categorized into one of the three categories below. Contact your nearest **Home Surplus** to find out about our current stock, or stop by one of our superstores to see our full range of products.
Stock varies by location.

GREEN = GRAB & GO

- Available to take home from a Home Surplus today.
- Fully Refundable

BLUE = AVAILABLE

- Currently at another Home Surplus location & can arrive in less than 1 week.
- Fully refundable

PURPLE = SPECIAL ORDER

- Available to order & can arrive in 1 – 6 weeks.

KITCHEN CABINETS

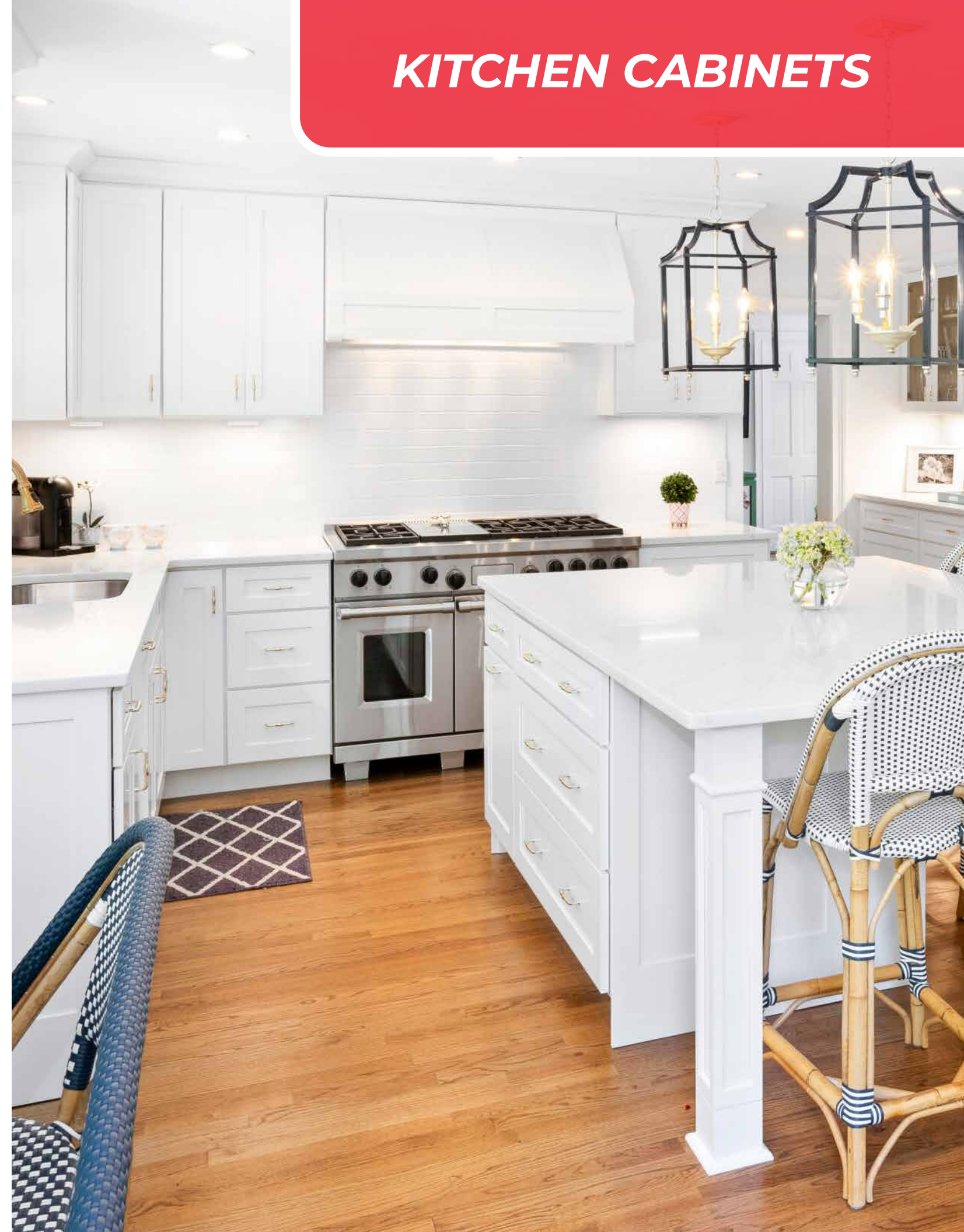

HARRIET PEARL WHITE



Specifications

STYLE

- Door**
 - Shaker
 - Soft White Painted Finish
 - Full Overlay – Framed
- Drawer**
 - 5-Piece Front
 - Soft White Painted Finish
 - Natural Birch Interior
- Cabinet**
 - Soft White Painted Finish
 - Finished Side Panels
 - Natural Finish Interior

CONSTRUCTION

- Door**
 - 3/4" Thick x 2 1/2" Wide Stile & Rail with 5-Pc HDF Mortise & Tenon Construction and 3/16" Thick HDF Center Panel
- Drawer**
 - 3/4" x 2 1/2" 5-Pc HDF Mortise & Tenon Construction and 3/16" Thick HDF Center Panel
- Cabinet**
 - 1/2" Thick Plywood Dovetail Box with 3/8" Thick Plywood Bottom
 - 3/4" x 1 1/2" Solid Wood Face Frame with 1/2" Thick Plywood Side, Top, Bottom, and Back Panels
 - 3/4" Thick Plywood Shelves

OTHER FEATURES

- Door**
 - Concealed 6-Way Adjustable Soft Close Hinges
- Drawer**
 - 2-Way Adjustable 3/4 Extension Soft Close Undermount Drawer Slides
- Cabinet**
 - Galvanized Nickel Corner Braces
 - Adjustable Stainless Steel Shelf Clips Locked in Pre-drilled Holes
 - Dovetail and Dadoed Assembly



Matching Styles

- Anna Snow White
- Anna Stone Gray
- Anna White Rift Oak

Location Stock Status

Keyport

North Bergen

Bellmawr

Brentwood

Baltimore



BASE CABINETS

BASIC BASES Full Height Door BH09 1 Door, 1 Drawer B12, B15, B18, B21 2 Door, 1 Drawer B24, B27, B30, B33, B36, B39	SINK BASES Sink Base SB24, SB27, SB30, SB33, SB36 Farm Sink Base SBF30, SBF36 Corner Sink Base CSB36-FP	DRAWER BASES 3 Drawer Base DB12-3, DB15-3, DB18-3, DB21-3, DB24-3, DB27-3, DB30-3, DB33-3, DB36-3 2 Drawer Base DB30-2 Corner Sink Front CSB36	CORNER BASES Lazy Susan BCOR33L/R, BCOR36L/R EZ Reach EZR33, EZR36 Blind Corner BBC36/39L/R, BBC39/42L/R, BBC45/48L/R, BBC45/48FHL/R, BBC45/48FHL/R-MC	TALL CABINETS 2 Door Pantry PC1884, PC1890, PC1896 4 Door Pantry PC2484, PC2490, PC2496, PC3084, PC3090, PC3096 Single Oven OC3384, OC3390, OC3396	SPECIAL BASES Angle End BEC1224L, BEC1224R Microwave Base BMC24, BMC30 Trash Pullout BWB18
---	---	--	--	--	--

WALL CABINETS

BASIC WALL* 1 Door 30" H 36" H 42" H W0930, W1230, W1530, W1830, W2130, W0936, W1236, W1536, W1836, W2136, W0942, W1242, W1542, W1842, W2142 Glass Door Cabinet with Matching Finish Interior GDW1530 GDW1536 GDW1542 GDW1830 GDW1836 GDW1842	STACKED WALL* 1 Door – Glass** GDW1215, GDW1515, GDW1815, GDW2115 2 Door – Glass** GDW2415, GDW2715, GDW3015, GDW3315, GDW3615 Pie Cut Corner – Glass** GDWCOR2415 *Open Cabinets with No Door & Matching Finish Interior Available **Matching Finish Interior	BRIDGE WALL 12" H 15" H 18" H 24" H W2412, W3012, W3612, W2415, W3015, W3615, W2418, W3018, W3618, W2424, W3024, W3624 24" Deep Wall Cabinets W301224, W331224, W361224, W301824, W331824, W361824, W302424, W332424, W362424	SPECIAL WALL Wine Rack* Angle End WSC1818, WECA30, WECA36, WECA42 *Matching Finish Interior Microwave Shelf* MC3018 *Matching Finish Interior Wall Hood WHB3624, WHB3630
2 Door 30" H 36" H 42" H W2430, W2730, W3030, W3330, W3630, W2436, W2736, W3036, W3336, W3636, W2442, W2742, W3042, W3342, W3642 Glass Door Cabinet with Matching Finish Interior GDW3030 GDW3036 GDW3042 GDW3630 GDW3636 GDW3642	2 Door – Glass** GDW2415, GDW2715, GDW3015, GDW3315, GDW3615 Pie Cut Corner – Glass** GDWCOR2415 *Open Cabinets with No Door & Matching Finish Interior Available **Matching Finish Interior	CORNER WALL Diagonal Corner Diagonal Corner – Glass* WDC2430, WDC2436, WDC2442, GDWDC2430, GDWDC2436, GDWDC2442 *Matching Finish Interior Pie Cut Corner Wall Blind WDCOR2430, WDCOR2436, WDCOR2442, WBC2730, WBC2736, WBC2742	

MISCELLANEOUS

PANELS & FILLERS Base Filler Deco Panel BF3, BF6, MBEP, MWEP30, MWEP36, MWEP42, MPBEP Loose Doors Custom Panels Filler Panels F330, F336, F342, F396, F630, F642, F696, FPP9648 1/4, FPP9648 3/4, FPPB9648 1/2, DWR3L/R, REP96, REP120	MOLDINGS Outside Corner Single Bead Furniture Base OCM8-1, SBM8, TKBM8 Light Rail Toe Kick Shoe LRM8, TK8, SHM8 Scribe Large Crown Cove Crown SM8, TLM8, CVM8, LCVM8	ACCESSORIES Glass Door 30" H 36" H 42" H GD-W1530, GD-W1830, GD-WDC2430, GD-W3030, GD-W3630, GD-W1536, GD-W1836, GD-WDC2436, GD-W3036, GD-W3636, GD-W1542, GD-W1842, GD-WDC2442, GD-W3042, GD-W3642 Rollout Tray ROTD-15, ROTD-18, ROTD-21, ROTD-24, ROTD-27, ROTD-30, ROTD-33, ROTD-36 Touch Up TOUCH UP KIT, SPRAY CAN, PINT OF PAINT, QUART OF PAINT, GALLON OF PAINT Valance Arch Corbel 30" W Knee Drawer Post V54, SC10, VKD3021, SSPA34 4x4, SDP34 4x4
--	--	---

Green SKUs Only For Locations Designated As **Grab & Go**

Additional items not shown above may be available for Special Order; Line drawings may not accurately depict cabinet detail — Speak to a sales representative for more information.

ANNA SNOW WHITE



Specifications

STYLE

Door

- Shaker
- White Painted Finish
- Full Overlay – Framed

Drawer

- 5-Piece Front
- White Painted Finish
- Natural Birch Interior

Cabinet

- White Painted Finish
- Finished Side Panels
- Natural Finish Interior

CONSTRUCTION

Door

- $\frac{3}{4}$ " Thick x 2 $\frac{1}{2}$ " Wide Stile & Rail with 5-Pc Solid Wood Mortise & Tenon Construction and $\frac{3}{8}$ " Thick HDF Center Panel

Drawer

- $\frac{3}{4}$ " x 2 $\frac{1}{2}$ " 5-Pc Solid Wood Mortise & Tenon Construction and $\frac{3}{8}$ " Thick HDF Center Panel
- $\frac{3}{4}$ " Thick Solid Wood Dovetail Box with $\frac{3}{8}$ " Thick Veneered Plywood Bottom

Cabinet

- $\frac{3}{4}$ " x 1 $\frac{1}{2}$ " Solid Wood Face Frame with $\frac{1}{2}$ " Thick Plywood Side, Top, Bottom, and Back Panels
- $\frac{3}{4}$ " Thick Plywood Shelves

OTHER FEATURES

Door

- Concealed 6-Way Adjustable Soft Close Hinges

Drawer

- 4-Way Adjustable Full Extension Soft Close Undermount Drawer Slides

Cabinet

- Solid Wood Corner Braces
- $\frac{1}{4}$ " Thick Plywood Support Beams
- Adjustable Stainless Steel Shelf Clips Locked in Pre-drilled Holes
- Dovetail and Dadoed Assembly

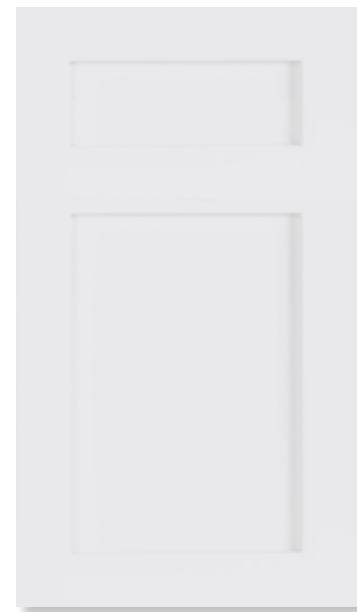

Matching Styles

- Harriet Pearl White
- Anna Stone Gray
- Anna White Rift Oak

Location Stock Status

Keyport

North Bergen

Bellmawr

Brentwood

Baltimore



BASE CABINETS

BASIC BASES

Full Height Door



BH09

1 Door, 1 Drawer

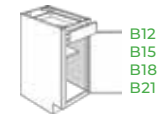

B12
B15
B18
B21

2 Door, 1 Drawer

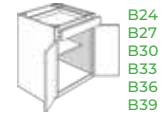

B24
B27
B30
B33
B36
B39

SINK BASES

Sink Base



SB24
SB27
SB30
SB33
SB36

Farm Sink Base



SBF30
SBF36

Corner Sink Base



CSB36-FP

DRAWER BASES

3 Drawer Base

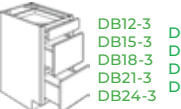

DB12-3
DB15-3
DB18-3
DB21-3
DB24-3

2 Drawer Base

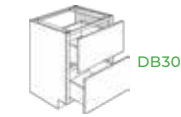

DB30-2

Corner Sink Front

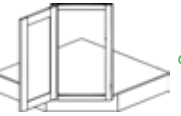

CSB36

CORNER BASES

Lazy Susan



BCOR33L/R
BCOR36L/R

EZ Reach



EZR33
EZR36

Blind Corner

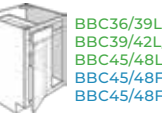

BBC36/39L/R
BBC39/42L/R
BBC45/48L/R
BBC45/48FHL/R
BBC45/48FHL/R-MC

TALL CABINETS

2 Door Pantry



PC1884
PC1890
PC1896

4 Door Pantry



PC2484
PC2490
PC2496
PC3084
PC3090
PC3096

Single Oven

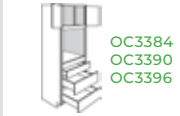

OC3384
OC3390
OC3396

SPECIAL BASES

Angle End



BEC1224L
BEC1224R

Microwave Base



BMC24
BMC30

Trash Pullout

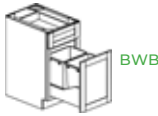

BWB18

WALL CABINETS

BASIC WALL*

1 Door	30" H	36" H	42" H
W0930	W0936	W0942	
W1230	W1236	W1242	
W1530	W1536	W1542	
W1830	W1836	W1842	
W2130	W2136	W2142	

Glass Door Cabinet with Matching Finish Interior

GDW1530	GDW1536	GDW1542
GDW1830	GDW1836	GDW1842

2 Door	30" H	36" H	42" H
W2430	W2436	W2442	
W2730	W2736	W2742	
W3030	W3036	W3042	
W3330	W3336	W3342	
W3630	W3636	W3642	
W3930			

Glass Door Cabinet with Matching Finish Interior

GDW3030	GDW3036	GDW3042
GDW3630	GDW3636	GDW3642

*Open Cabinets with No Door & Matching Finish Interior Available

STACKED WALL**

1 Door – Glass**
GDW1215
GDW1515
GDW1815
GDW2115

2 Door – Glass**

GDW2415
GDW2715
GDW3015
GDW3315
GDW3615

Pie Cut Corner – Glass**

GDWCOR2415

*Open Cabinets with No Door & Matching Finish Interior Available
**Matching Finish Interior

BRIDGE WALL

12" H	15" H	18" H	24" H
W2412	W2415	W2418	W2424
W3012	W3015	W3018	W3024
W3612	W3615	W3618	W3624

24" Deep Wall Cabinets

W301224	W301824	W302424
W331224		
W361224	W361824	W362424

CORNER WALL

Diagonal Corner	Diagonal Corner – Glass*
WDC2430	GDWDC2430
WDC2436	GDWDC2436
WDC2442	GDWDC2442

*Matching Finish Interior

Pie Cut Corner

WDCOR2430
WDCOR2436
WDCOR2442

Wall Blind

WBC2730
WBC2736
WBC2742

SPECIAL WALL

Wine Rack*	Angle End
WSC1818	WECA30
	WECA36
	WECA42

*Matching Finish Interior

Microwave Shelf*

MC3018

*Matching Finish Interior

Wall Hood

WHB3624
WHB3630

MISCELLANEOUS

PANELS & FILLERS

Base Filler	Deco Panel	Filler	Panels
BF3 BF6	MBEP MWEPP30 MWEPP36 MWEPP42 MPBEP Loose Doors Custom Panels	F330 F336 F342 F396	FPP9648 1/4 FPP9648 3/4 FPPB9648 1/2 DWR3L/R REP96 REP120

Sample Door



SD

MOLDINGS

Outside Corner	Single Bead	Light Rail	Toe Kick	Scribe	Large Crown	Shoe	Cove Crown
OCM8-1	SBM8	LRM8	TK8	SM8	TLM8	TKBM8	CVM8 LCVM8

ACCESSORIES

Glass Door	30" H	36" H	42" H	Floating Shelf	Rollout Tray	Valance Arch	Corbel	30" W Knee Drawer	Post
GD-W1530 GD-W1830 GD-WDC2430	GD-W1536 GD-W1836 GD-WDC2436	GD-W1542 GD-W1842 GD-WDC2442	GD-W3042 GD-W3642	FS24 FS30 FS36 FS60	ROTD-15 ROTD-18 ROTD-21 ROTD-24	ROTD-27 ROTD-30 ROTD-33 ROTD-36	SC10	VKD3021	SSPA34 4x4 SDP34 4x4

TOUCH UP KIT
SPRAY CAN
PINT OF PAINT
QUART OF PAINT
GALLON OF PAINT

Green SKUs Only For Locations Designated As **Grab & Go**

Additional items not shown above may be available for Special Order; Line drawings may not accurately depict cabinet detail — Speak to a sales representative for more information.

ANNA STONE GRAY



Specifications

STYLE

Door

- Shaker
- Gray Painted Finish
- Full Overlay – Framed

Drawer

- 5-Piece Front
- Gray Painted Finish
- Natural Birch Interior

Cabinet

- Gray Painted Finish
- Finished Side Panels
- Natural Finish Interior

CONSTRUCTION

Door

- $\frac{3}{4}$ " Thick x 2 $\frac{1}{2}$ " Wide Stile & Rail with 5-Pc Solid Wood Mortise & Tenon Construction and $\frac{3}{8}$ " Thick HDF Center Panel

Drawer

- $\frac{3}{4}$ " x 2 $\frac{1}{2}$ " 5-Pc Solid Wood Mortise & Tenon Construction and $\frac{3}{8}$ " Thick HDF Center Panel
- $\frac{3}{4}$ " Thick Solid Wood Dovetail Box with $\frac{3}{8}$ " Thick Veneered Plywood Bottom

Cabinet

- $\frac{3}{4}$ " x 1 $\frac{1}{2}$ " Solid Wood Face Frame with $\frac{1}{2}$ " Thick Plywood Side, Top, Bottom, and Back Panels
- $\frac{3}{4}$ " Thick Plywood Shelves

OTHER FEATURES

Door

- Concealed 6-Way Adjustable Soft Close Hinges

Drawer

- 4-Way Adjustable Full Extension Soft Close Undermount Drawer Slides

Cabinet

- Solid Wood Corner Braces
- $\frac{1}{4}$ " Thick Plywood Support Beams
- Adjustable Stainless Steel Shelf Clips Locked in Pre-drilled Holes
- Dovetail and Dadoed Assembly



Matching Styles

- Harriet Pearl White
- Anna Snow White
- Anna White Rift Oak

Location Stock Status

Keypoint

North Bergen

Bellmawr

Brentwood

Baltimore



BASE CABINETS

BASIC BASES

Full Height Door

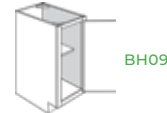

1 Door, 1 Drawer

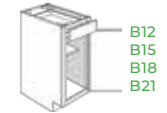

2 Door, 1 Drawer

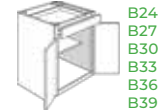

SINK BASES

Sink Base



Farm Sink Base



Corner Sink Base



DRAWER BASES

3 Drawer Base

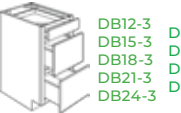

2 Drawer Base



Corner Sink Front

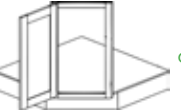

CORNER BASES

Lazy Susan



EZ Reach



Blind Corner

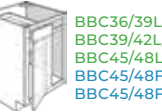

TALL CABINETS

2 Door Pantry



4 Door Pantry



Single Oven



SPECIAL BASES

Angle End



Microwave Base



Trash Pullout

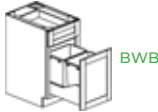

WALL CABINETS

BASIC WALL*

1 Door	30" H	36" H	42" H
W0930	W0936	W0942	
W1230	W1236	W1242	
W1530	W1536	W1542	
W1830	W1836	W1842	
W2130	W2136	W2142	

Glass Door Cabinet with Matching Finish Interior
GDW1530 GDW1536 GDW1542
GDW1830 GDW1836 GDW1842

2 Door	30" H	36" H	42" H
W2430	W2436	W2442	
W2730	W2736	W2742	
W3030	W3036	W3042	
W3330	W3336	W3342	
W3630	W3636	W3642	
W3930			

Glass Door Cabinet with Matching Finish Interior
GDW3030 GDW3036 GDW3042
GDW3630 GDW3636 GDW3642

*Open Cabinets with No Door & Matching Finish Interior Available

BRIDGE WALL

12" H	15" H	18" H	24" H
W2412	W2415	W2418	W2424
W3012	W3015	W3018	W3024
W3612	W3615	W3618	W3624

24" Deep Wall Cabinets
W301224 W301824 W302424
W331224 W331824 W3362424
W361224 W361824 W362424

CORNER WALL

Diagonal Corner	Diagonal Corner – Glass*
WDC2430 WDC2436 WDC2442	GDWDC2430 GDWDC2436 GDWDC2442

*Matching Finish Interior

Pie Cut Corner	Wall Blind
W301224 W301824 W302424	WBC2730 WBC2736 WBC2742

SPECIAL WALL

Wine Rack*	Angle End
WSC1818	WECA30 WECA36 WECA42

*Matching Finish Interior

Microwave Shelf*
MC3018

*Matching Finish Interior

Wall Hood
WHB3624 WHB3630

MISCELLANEOUS

PANELS & FILLERS

Base Filler	Deco Panel
BF3 BF6	MBEP MWEPP30 MWEPP36 MWEPP42 MPBEP Loose Doors Custom Panels

Filler	Panels
F330 F336 F342 F396	FPP9648 1/4 FPP9648 3/4 FPPB9648 1/2 DWR3L/R REP96 REP120

MOLDINGS

Outside Corner	Single Bead	Furniture Base
OCM8-1	SBM8	TKBM8

Light Rail	Toe Kick	Shoe
LRM8	TK8	SHM8

Scribe	Large Crown	Cove Crown
SM8	TLM8	CVM8 LCVM8

ACCESSORIES

Glass Door	30" H	36" H	42" H	Floating Shelf
GD-W1530 GD-W1830 GD-WDC2430	GD-W1536 GD-W1836 GD-WDC2436	GD-W1542 GD-W1842 GD-WDC2442	GD-W3042 GD-W3642	FS24 FS30 FS36 FS60

Rollout Tray	Touch Up
ROTD-15 ROTD-18 ROTD-21 ROTD-24	TOUCH UP KIT SPRAY CAN PINT OF PAINT QUART OF PAINT GALLON OF PAINT

Valance Arch	Corbel	30" W Knee Drawer	Post
V54	SC10	VKD3021	SSPA34 4x4 SDP34 4x4

Green SKUs Only For Locations Designated As **Grab & Go**

Additional items not shown above may be available for Special Order; Line drawings may not accurately depict cabinet detail — Speak to a sales representative for more information.

ANNA WHITE RIFT OAK



Specifications

STYLE

- Door**
- Shaker
 - White Oak Finish (Rift-Cut & Wire-Brushed to Accentuate the Linear Grain)
 - Full Overlay – Framed
- Drawer**
- 5-Piece Front
 - White Oak Finish (Rift-Cut & Wire-Brushed to Accentuate the Linear Grain)
 - Natural Birch Interior
- Cabinet**
- Natural UV Finish
 - Finished Side Panels Need to be Specified
 - Natural Finish Interior

CONSTRUCTION

- Door**
- 3/4" x 2 1/2" Stile & Rail with 5-Pc Veneered Solid Wood Mortise & Tenon Construction and 3/8" Thick White Oak Veneer Center Panel
- Drawer**
- 3/4" x 2 1/2" 5-Pc Veneered Solid Wood Mortise & Tenon Construction and 3/8" Thick White Oak Veneer Center Panel
 - 3/4" Thick Solid Wood Dovetail Box with 3/8" Thick Veneered Plywood Bottom
- Cabinet**
- 3/4" x 1 1/2" Solid Wood Face Frame with 1/2" Thick Plywood Side, Top, Bottom, and Back Panels
 - 3/4" Thick Plywood Shelves

OTHER FEATURES

- Door**
- Concealed 6-Way Adjustable Soft Close Hinges
- Drawer**
- 4-Way Adjustable Full Extension Soft Close Undermount Drawer Slides
- Cabinet**
- Solid Wood Corner Braces
 - 1/4" Thick Plywood Support Beams
 - Adjustable Stainless Steel Shelf Clips Locked in Pre-drilled Holes
 - Dovetail and Dadoed Assembly



Matching Styles

- Harriet Pearl White Anna Snow White Anna Stone Gray

Location Stock Status

-



BASE CABINETS

<p>BASIC BASES</p> <p>Full Height Door</p> <p>BH09</p> <p>1 Door, 1 Drawer</p> <p>B12 B15 B18 B21</p> <p>2 Door, 1 Drawer</p> <p>B24 B27 B30 B33 B36 B39</p>	<p>SINK BASES</p> <p>Sink Base</p> <p>SB24 SB27 SB30 SB33 SB36</p> <p>Farm Sink Base</p> <p>SBF30 SBF36</p> <p>Corner Sink Base</p> <p>CSB36-FP</p>	<p>DRAWER BASES</p> <p>3 Drawer Base</p> <p>DB12-3 DB15-3 DB18-3 DB21-3 DB24-3</p> <p>2 Drawer Base</p> <p>DB30-2</p> <p>Corner Sink Front</p> <p>CSB36</p>	<p>CORNER BASES</p> <p>Lazy Susan</p> <p>BCOR33L/R BCOR36L/R</p> <p>EZ Reach</p> <p>EZR33 EZR36</p> <p>Blind Corner</p> <p>BBC36/39L/R BBC39/42L/R BBC45/48L/R BBC45/48FHL/R BBC45/48FHL/R-MC</p>	<p>TALL CABINETS</p> <p>2 Door Pantry</p> <p>PC1884 PC1890 PC1896</p> <p>4 Door Pantry</p> <p>PC2484 PC2490 PC2496 PC3084 PC3090 PC3096</p> <p>Single Oven</p> <p>OC3384 OC3390 OC3396</p>	<p>SPECIAL BASES</p> <p>Angle End</p> <p>BEC1224L BEC1224R</p> <p>Microwave Base</p> <p>BMC24 BMC30</p> <p>Trash Pullout</p> <p>BWB18</p>
---	--	--	--	---	--

WALL CABINETS

<p>BASIC WALL*</p> <p>1 Door 30" H 36" H 42" H</p> <p>W0930 W0936 W0942 W1230 W1236 W1242 W1530 W1536 W1542 W1830 W1836 W1842 W2130 W2136 W2142</p> <p>Glass Door Cabinet with Matching Finish Interior</p> <p>GDW1530 GDW1536 GDW1542 GDW1830 GDW1836 GDW1842</p> <p>2 Door 30" H 36" H 42" H</p> <p>W2430 W2436 W2442 W2730 W2736 W2742 W3030 W3036 W3042 W3330 W3336 W3342 W3630 W3636 W3642 W3930</p> <p>Glass Door Cabinet with Matching Finish Interior</p> <p>GDW3030 GDW3036 GDW3042 GDW3630 GDW3636 GDW3642</p>	<p>STACKED WALL*</p> <p>1 Door – Glass**</p> <p>GDW1215 GDW1515 GDW1815 GDW2115</p> <p>2 Door – Glass**</p> <p>GDW2415 GDW2715 GDW3015 GDW3315 GDW3615</p> <p>Pie Cut Corner – Glass**</p> <p>GDWCOR2415</p>	<p>BRIDGE WALL</p> <p>12" H 15" H 18" H 24" H</p> <p>W2412 W2415 W2418 W2424 W3012 W3015 W3018 W3024 W3612 W3615 W3618 W3624</p> <p>24" Deep Wall Cabinets</p> <p>W301224 W301824 W302424 W331224 W331824 W332424 W361224 W361824 W362424</p> <p>CORNER WALL</p> <p>Diagonal Corner</p> <p>WDC2430 WDC2436 WDC2442</p> <p>Diagonal Corner – Glass*</p> <p>GDWDC2430 GDWDC2436 GDWDC2442</p> <p>Pie Cut Corner</p> <p>WCOR2430 WCOR2436 WCOR2442</p> <p>Wall Blind</p> <p>WBC2730 WBC2736 WBC2742</p>	<p>SPECIAL WALL</p> <p>Wine Rack*</p> <p>WSC1818</p> <p>Angle End</p> <p>WECA30 WECA36 WECA42</p> <p>Microwave Shelf*</p> <p>MC3018</p> <p>Wall Hood</p> <p>WHB3624 WHB3630</p>
---	---	--	--

*Open Cabinets with No Door & Matching Finish Interior Available

**Matching Finish Interior

MISCELLANEOUS

<p>PANELS & FILLERS</p> <p>Skins‡</p> <p>BASESKIN† W30SKIN† W36SKIN† W42SKIN†</p> <p>‡Skins Needed for Exposed Cabinet Sides</p> <p>Filler</p> <p>F330 F630 F336 F642 F342 F696 F396</p> <p>Base Filler</p> <p>BF3 BF6</p> <p>Deco Panel</p> <p>MBEP MWE30 MWE36 MWE42 MPBEP Loose Doors Custom Panels</p> <p>Sample Door</p> <p>SD</p>	<p>MOLDINGS</p> <p>Outside Corner</p> <p>OCM8-1</p> <p>Light Rail</p> <p>LRM8</p> <p>Scribe</p> <p>SM8</p> <p>Single Bead</p> <p>SBM8</p> <p>Toe Kick</p> <p>TK8</p> <p>Cove Crown</p> <p>CVM8 LCVM8</p> <p>Furniture Base</p> <p>TKBM8</p> <p>Shoe</p> <p>SHM8</p>	<p>ACCESSORIES</p> <p>Glass Door 30" H 36" H 42" H</p> <p>Single Door</p> <p>GD-W1530 GD-W1536 GD-W1542 GD-W1830 GD-W1836 GD-W1842 GD-WDC2430 GD-WDC2436 GD-WDC2442</p> <p>Double Doors – Set</p> <p>GD-W3030 GD-W3036 GD-W3042 GD-W3630 GD-W3636 GD-W3642</p> <p>Rollout Tray</p> <p>ROTD-15 ROTD-18 ROTD-21 ROTD-24</p> <p>ROTD-27 ROTD-30 ROTD-33 ROTD-36</p> <p>Valance Arch</p> <p>V54</p> <p>Corbel</p> <p>SC10</p> <p>30" W Knee Drawer</p> <p>VKD3021</p> <p>Floating Shelf</p> <p>FS24 FS30 FS36 FS60</p> <p>Touch Up</p> <p>TOUCH UP KIT</p> <p>Post</p> <p>SSPA34 4x4 SDP34 4x4</p>
--	--	---

†AVAILABLE NOVEMBER 2024

FINISHED SIDE PANELS ON 24" DEEP WALL, GLASS WALL, WINE RACK, MICROWAVE, HOOD, & TALL CABINETS

Green SKUs Only For Locations Designated As **Grab & Go**

Additional items not shown above may be available for Special Order; Line drawings may not accurately depict cabinet detail — Speak to a sales representative for more information.

ELEANOR SNOW WHITE



Specifications

STYLE

- Door**
- Recessed Panel
 - White Painted Finish
 - Full Overlay – Framed
- Drawer**
- 5-Piece Front
 - White Painted Finish
 - Natural Birch Interior

- Cabinet**
- White Painted Finish
 - Finished Side Panels
 - Natural Finish Interior

CONSTRUCTION

- Door**
- 3/4" Thick x 2 1/2" Wide Stile & Rail with 5-Pc Solid Wood Mortise & Tenon Construction and 3/8" Thick HDF Center Panel
- Drawer**
- 3/4" x 2 1/2" 5-Pc Solid Wood Mortise & Tenon Construction and 3/8" Thick HDF Center Panel
- Cabinet**
- 3/4" x 1 1/2" Solid Wood Face Frame with 1/2" Thick Plywood Side, Top, Bottom, and Back Panels
 - 3/4" Thick Plywood Shelves

OTHER FEATURES

- Door**
- Concealed 6-Way Adjustable Soft Close Hinges
- Drawer**
- 4-Way Adjustable Full Extension Soft Close Undermount Drawer Slides
- Cabinet**
- Solid Wood Corner Braces
 - 1/4" Thick Plywood Support Beams
 - Adjustable Stainless Steel Shelf Clips Locked in Pre-drilled Holes
 - Dovetail and Dadoed Assembly



Matching Styles

- Eleanor Ocean Blue

Location Stock Status

- Keyport
- North Bergen
- Bellmawr
- Brentwood
- Baltimore



BASE CABINETS

<p>BASIC BASES</p> <p>Full Height Door</p> <p>BH09</p> <p>1 Door, 1 Drawer</p> <p>B12 B15 B18 B21</p> <p>2 Door, 1 Drawer</p> <p>B24 B27 B30 B33 B36 B39</p>	<p>SINK BASES</p> <p>Sink Base</p> <p>SB24 SB27 SB30 SB33 SB36</p> <p>Farm Sink Base</p> <p>SBF30 SBF36</p> <p>Corner Sink Base</p> <p>CSB36-FP</p>	<p>DRAWER BASES</p> <p>3 Drawer Base</p> <p>DB12-3 DB15-3 DB18-3 DB21-3 DB24-3</p> <p>DB27-3 DB30-3 DB33-3 DB36-3</p> <p>2 Drawer Base</p> <p>DB30-2</p> <p>Corner Sink Front</p> <p>CSB36</p>	<p>CORNER BASES</p> <p>Lazy Susan</p> <p>BCOR33L/R BCOR36L/R</p> <p>EZ Reach</p> <p>EZR33 EZR36</p> <p>Blind Corner</p> <p>BBC36/39L/R BBC39/42L/R BBC45/48L/R BBC45/48FHL/R BBC45/48FHL/R-MC</p>	<p>TALL CABINETS</p> <p>2 Door Pantry</p> <p>PC1884 PC1890 PC1896</p> <p>4 Door Pantry</p> <p>PC2484 PC2490 PC2496 PC3084 PC3090 PC3096</p> <p>Single Oven</p> <p>OC3384 OC3390 OC3396</p>	<p>SPECIAL BASES</p> <p>Angle End</p> <p>BEC1224L BEC1224R</p> <p>Microwave Base</p> <p>BMC24 BMC30</p> <p>Trash Pullout</p> <p>BWB18</p>
--	---	--	---	--	---

WALL CABINETS

<p>BASIC WALL*</p> <p>1 Door 30" H 36" H 42" H</p> <p>W0930 W0936 W0942 W1230 W1236 W1242 W1530 W1536 W1542 W1830 W1836 W1842 W2130 W2136 W2142</p> <p>Glass Door Cabinet with Matching Finish Interior</p> <p>GDW1530 GDW1536 GDW1542 GDW1830 GDW1836 GDW1842</p> <p>2 Door 30" H 36" H 42" H</p> <p>W2430 W2436 W2442 W2730 W2736 W2742 W3030 W3036 W3042 W3330 W3336 W3342 W3630 W3636 W3642 W3930</p> <p>Glass Door Cabinet with Matching Finish Interior</p> <p>GDW3030 GDW3036 GDW3042 GDW3630 GDW3636 GDW3642</p> <p><small>*Open Cabinets with No Door & Matching Finish Interior Available</small></p>	<p>STACKED WALL*</p> <p>1 Door – Glass**</p> <p>GDW1215 GDW1515 GDW1815 GDW2115</p> <p>2 Door – Glass**</p> <p>GDW2415 GDW2715 GDW3015 GDW3315 GDW3615</p> <p>Pie Cut Corner – Glass**</p> <p>GDWCOR2415</p> <p><small>*Open Cabinets with No Door & Matching Finish Interior Available</small></p>	<p>BRIDGE WALL</p> <p>12" H 15" H 18" H 24" H</p> <p>W2412 W2415 W2418 W2424 W3012 W3015 W3018 W3024 W3612 W3615 W3618 W3624</p> <p>24" Deep Wall Cabinets</p> <p>W301224 W301824 W302424 W331224 W331824 W3362424 W361224 W361824 W362424</p> <p>CORNER WALL</p> <p>Diagonal Corner</p> <p>WDC2430 WDC2436 WDC2442</p> <p>Diagonal Corner – Glass*</p> <p>GDWDC2430 GDWDC2436 GDWDC2442</p> <p><small>*Matching Finish Interior</small></p> <p>Pie Cut Corner</p> <p>WDCOR2430 WDCOR2436 WDCOR2442</p> <p>Wall Blind</p> <p>WBC2730 WBC2736 WBC2742</p>	<p>SPECIAL WALL</p> <p>Wine Rack*</p> <p>WSC1818</p> <p><small>*Matching Finish Interior</small></p> <p>Angle End</p> <p>WECA30 WECA36 WECA42</p> <p>Microwave Shelf*</p> <p>MC3018</p> <p><small>*Matching Finish Interior</small></p> <p>Wall Hood</p> <p>WHB3624 WHB3630</p>
--	---	--	--

MISCELLANEOUS

<p>PANELS & FILLERS</p> <p>Base Filler</p> <p>BF3 BF6</p> <p>Deco Panel</p> <p>MBEP MWEPP30 MWEPP36 MWEPP42 MPBEP Loose Doors Custom Panels</p> <p>Filler</p> <p>F330 F630 F336 F642 F342 F696 F396</p> <p>Panels</p> <p>FPP9648 1/4 FPP9648 3/4 FPPB9648 1/2 DWR3L/R REP96 REP120</p> <p>Sample Door</p> <p>SD</p>	<p>MOLDINGS</p> <p>Outside Corner</p> <p>OCM8-1</p> <p>Single Bead</p> <p>SBM8</p> <p>Furniture Base</p> <p>TKBM8</p> <p>Light Rail</p> <p>LRM8</p> <p>Toe Kick</p> <p>TK8</p> <p>Shoe</p> <p>SHM8</p> <p>Scribe</p> <p>SM8</p> <p>Large Crown</p> <p>TLM8</p> <p>Cove Crown</p> <p>CVM8 LCVM8</p>	<p>ACCESSORIES</p> <p>Glass Door</p> <p>30" H 36" H 42" H</p> <p>GD-W1530 GD-W1536 GD-W1542 GD-W1830 GD-W1836 GD-W1842 GD-WDC2430 GD-WDC2436 GD-WDC2442</p> <p>Double Doors – Set</p> <p>GD-W3030 GD-W3036 GD-W3042 GD-W3630 GD-W3636 GD-W3642</p> <p>Floating Shelf</p> <p>FS24 FS30 FS36 FS60</p> <p>Rollout Tray</p> <p>ROTD-15 ROTD-27 ROTD-18 ROTD-30 ROTD-21 ROTD-33 ROTD-24 ROTD-36</p> <p>Valance Arch</p> <p>V54</p> <p>Corbel</p> <p>SC10</p> <p>30" W Knee Drawer</p> <p>VKD3021</p> <p>Post</p> <p>SSPA34 4x4 SDP34 4x4</p> <p>Touch Up</p> <p>TOUCH UP KIT SPRAY CAN PINT OF PAINT QUART OF PAINT GALLON OF PAINT</p>
---	--	---

Green SKUs Only For Locations Designated As **Grab & Go**

Additional items not shown above may be available for Special Order; Line drawings may not accurately depict cabinet detail — Speak to a sales representative for more information.

ELEANOR OCEAN BLUE



Specifications

STYLE

- Door**
 - Recessed Panel
 - Blue Painted Finish
 - Full Overlay – Framed
- Drawer**
 - 5-Piece Front
 - Blue Painted Finish
 - Natural Birch Interior

- Cabinet**
 - Blue Painted Finish
 - Finished Side Panels
 - Natural Finish Interior

CONSTRUCTION

- Door**
 - ¾" Thick x 2 ½" Wide Stile & Rail with 5-Pc Solid Wood Mortise & Tenon Construction and ¾" Thick HDF Center Panel
- Drawer**
 - ¾" x 2 ½" 5-Pc Solid Wood Mortise & Tenon Construction and ¾" Thick HDF Center Panel
- Cabinet**
 - ¾" x 1 ½" Solid Wood Face Frame with ¾" Thick Plywood Side, Top, Bottom, and Back Panels
 - ¾" Thick Plywood Shelves

OTHER FEATURES

- Door**
 - Concealed 6-Way Adjustable Soft Close Hinges
- Drawer**
 - 4-Way Adjustable Full Extension Soft Close Undermount Drawer Slides
- Cabinet**
 - Solid Wood Corner Braces
 - ¼" Thick Plywood Support Beams
 - Adjustable Stainless Steel Shelf Clips Locked in Pre-drilled Holes
 - Dovetail and Dadoed Assembly



Matching Styles

- Eleanor Snow White

Location Stock Status

- Keyport
- North Bergen
- Bellmawr
- Brentwood
- Baltimore



BASE CABINETS

BASIC BASES Full Height Door BH09 1 Door, 1 Drawer B12, B15, B18, B21 2 Door, 1 Drawer B24, B27, B30, B33, B36, B39	SINK BASES Sink Base SB24, SB27, SB30, SB33, SB36 Farm Sink Base SBF30, SBF36 Corner Sink Base CSB36-FP	DRAWER BASES 3 Drawer Base DB12-3, DB15-3, DB18-3, DB21-3, DB24-3, DB27-3, DB30-3, DB33-3, DB36-3 2 Drawer Base DB30-2 Corner Sink Front CSB36	CORNER BASES Lazy Susan BCOR33L/R, BCOR36L/R EZ Reach EZR33, EZR36 Blind Corner BBC36/39L/R, BBC39/42L/R, BBC45/48L/R, BBC45/48FHL/R, BBC45/48FHL/R-MC	TALL CABINETS 2 Door Pantry PC1884, PC1890, PC1896 4 Door Pantry PC2484, PC2490, PC2496, PC3084, PC3090, PC3096 Single Oven OC3384, OC3390, OC3396	SPECIAL BASES Angle End BEC1224L, BEC1224R Microwave Base BMC24, BMC30 Trash Pullout BWB18
---	---	--	--	--	--

WALL CABINETS

BASIC WALL* 1 Door <table border="1"> <tr> <th>30" H</th> <th>36" H</th> <th>42" H</th> </tr> <tr> <td>W0930, W1230, W1530, W1830, W2130</td> <td>W0936, W1236, W1536, W1836, W2136</td> <td>W0942, W1242, W1542, W1842, W2142</td> </tr> </table> <p>Glass Door Cabinet with Matching Finish Interior GDW1530, GDW1830, GDW3030, GDW3630, GDW1536, GDW1836, GDW3036, GDW3636, GDW1542, GDW1842, GDW3042, GDW3642</p>	30" H	36" H	42" H	W0930, W1230, W1530, W1830, W2130	W0936, W1236, W1536, W1836, W2136	W0942, W1242, W1542, W1842, W2142	BRIDGE WALL <table border="1"> <tr> <th>12" H</th> <th>15" H</th> <th>18" H</th> <th>24" H</th> </tr> <tr> <td>W2412, W3012, W3612</td> <td>W2415, W3015, W3615</td> <td>W2418, W3018, W3618</td> <td>W2424, W3024, W3624</td> </tr> </table> <p>24" Deep Wall Cabinets W301224, W331224, W361224, W301824, W331824, W361824, W302424, W332424, W362424</p>	12" H	15" H	18" H	24" H	W2412, W3012, W3612	W2415, W3015, W3615	W2418, W3018, W3618	W2424, W3024, W3624	SPECIAL WALL Wine Rack* WSC1818 <p>*Matching Finish Interior</p> Angle End WECA30, WECA36, WECA42 Microwave Shelf* MC3018 <p>*Matching Finish Interior</p> Wall Hood WHB3624, WHB3630
30" H	36" H	42" H														
W0930, W1230, W1530, W1830, W2130	W0936, W1236, W1536, W1836, W2136	W0942, W1242, W1542, W1842, W2142														
12" H	15" H	18" H	24" H													
W2412, W3012, W3612	W2415, W3015, W3615	W2418, W3018, W3618	W2424, W3024, W3624													
2 Door <table border="1"> <tr> <th>30" H</th> <th>36" H</th> <th>42" H</th> </tr> <tr> <td>W2430, W2730, W3030, W3330, W3630, W3930</td> <td>W2436, W2736, W3036, W3336, W3636</td> <td>W2442, W2742, W3042, W3342, W3642</td> </tr> </table> <p>Glass Door Cabinet with Matching Finish Interior GDW3030, GDW3630, GDW3036, GDW3636, GDW3042, GDW3642</p>	30" H	36" H	42" H	W2430, W2730, W3030, W3330, W3630, W3930	W2436, W2736, W3036, W3336, W3636	W2442, W2742, W3042, W3342, W3642	CORNER WALL Diagonal Corner WDC2430, WDC2436, WDC2442 Diagonal Corner – Glass* GDWDC2430, GDWDC2436, GDWDC2442 <p>*Matching Finish Interior</p>	Pie Cut Corner WCOR2430, WCOR2436, WCOR2442 Wall Blind WBC2730, WBC2736, WBC2742								
30" H	36" H	42" H														
W2430, W2730, W3030, W3330, W3630, W3930	W2436, W2736, W3036, W3336, W3636	W2442, W2742, W3042, W3342, W3642														

*Open Cabinets with No Door & Matching Finish Interior Available

MISCELLANEOUS

PANELS & FILLERS Base Filler BF3, BF6 Deco Panel MBEP, MWEP30, MWEP36, MWEP42, MPBEP, Loose Doors, Custom Panels Filler F330, F336, F342, F396, F630, F642, F696 Panels FPP9648 1/4, FPP9648 3/4, FPPB9648 1/2, DWR3L/R, REP96, REP120	MOLDINGS Outside Corner OCM8-1 Single Bead SBM8 Light Rail LRM8 Toe Kick TK8 Scribe SM8 Large Crown TLM8 Sample Door SD	Furniture Base TKBM8 Shoe SHM8 Cove Crown CVM8, LCV8	ACCESSORIES Glass Door <table border="1"> <tr> <th>30" H</th> <th>36" H</th> <th>42" H</th> </tr> <tr> <td>GD-W1530, GD-W1830, GD-WDC2430, GD-W3030, GD-W3630</td> <td>GD-W1536, GD-W1836, GD-WDC2436, GD-W3036, GD-W3636</td> <td>GD-W1542, GD-W1842, GD-WDC2442, GD-W3042, GD-W3642</td> </tr> </table> <p>Double Doors – Set GD-W3036, GD-W3636, GD-W3042, GD-W3642</p> Rollout Tray ROTD-15, ROTD-18, ROTD-21, ROTD-24, ROTD-27, ROTD-30, ROTD-33, ROTD-36 Valance Arch V54 Corbel SC10 30" W Knee Drawer VKD3021 Post SSPA34 4x4, SDP34 4x4	30" H	36" H	42" H	GD-W1530, GD-W1830, GD-WDC2430, GD-W3030, GD-W3630	GD-W1536, GD-W1836, GD-WDC2436, GD-W3036, GD-W3636	GD-W1542, GD-W1842, GD-WDC2442, GD-W3042, GD-W3642	Floating Shelf FS24, FS30, FS36, FS60 Touch Up TOUCH UP KIT, SPRAY CAN, PINT OF PAINT, QUART OF PAINT, GALLON OF PAINT
30" H	36" H	42" H								
GD-W1530, GD-W1830, GD-WDC2430, GD-W3030, GD-W3630	GD-W1536, GD-W1836, GD-WDC2436, GD-W3036, GD-W3636	GD-W1542, GD-W1842, GD-WDC2442, GD-W3042, GD-W3642								

Green SKUs Only For Locations Designated As **Grab & Go**

Additional items not shown above may be available for Special Order; Line drawings may not accurately depict cabinet detail — Speak to a sales representative for more information.

MAYA SNOW WHITE



Specifications

STYLE

Door

- Slim Shaker
- White Painted Finish
- Full Overlay – Framed

Drawer

- 5-Piece Front
- White Painted Finish
- Natural Birch Interior

Cabinet

- White Painted Finish
- Finished Side Panels
- Natural Finish Interior

CONSTRUCTION

Door

- 7/8" Thick x 3/4" Wide Stile & Rail with 5-Pc Solid Wood Mortise & Tenon Construction and 3/4" Thick HDF Center Panel

Drawer

- 7/8" x 3/4" 5-Pc Solid Wood Mortise & Tenon Construction and 3/4" Thick HDF Center Panel
- 3/4" Thick Solid Wood Dovetail Box with 3/8" Thick Veneered Plywood Bottom

Cabinet

- 3/4" x 1 1/2" Solid Wood Face Frame with 1/2" Thick Plywood Side, Top, Bottom, and Back Panels
- 3/4" Thick Plywood Shelves

OTHER FEATURES

Door

- Concealed 6-Way Adjustable Soft Close Hinges

Drawer

- 6-Way Adjustable Full Extension Soft Close Undermount Drawer Slides

Cabinet

- Solid Wood Corner Braces
- 1/4" Thick Plywood Support Beams
- Adjustable Stainless Steel Shelf Clips Locked in Pre-drilled Holes
- Dovetail and Dadoed Assembly



Matching Styles

- Maya White Rift Oak

Location Stock Status

Keyport

North Bergen

Bellmawr

Brentwood

Baltimore



BASE CABINETS

BASIC BASES

Full Height Door

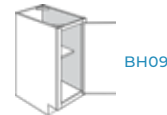

1 Door, 1 Drawer

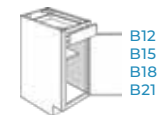

2 Door, 1 Drawer

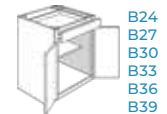

SINK BASES

Sink Base

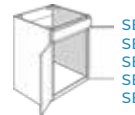

Farm Sink Base



Corner Sink Base



DRAWER BASES

3 Drawer Base

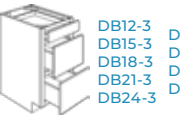

2 Drawer Base

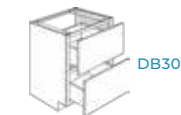

Corner Sink Front

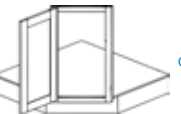

CORNER BASES

Lazy Susan



EZ Reach



Blind Corner

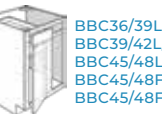

TALL CABINETS

2 Door Pantry



4 Door Pantry



Single Oven



SPECIAL BASES

Angle End



Microwave Base



Trash Pullout



WALL CABINETS

BASIC WALL*

1 Door	30" H	36" H	42" H
W0930	W0936	W0942	
W1230	W1236	W1242	
W1530	W1536	W1542	
W1830	W1836	W1842	
W2130	W2136	W2142	

Glass Door Cabinet with Matching Finish Interior

GDW1530	GDW1536	GDW1542	
GDW1830	GDW1836	GDW1842	

2 Door	30" H	36" H	42" H
W2430	W2436	W2442	
W2730	W2736	W2742	
W3030	W3036	W3042	
W3330	W3336	W3342	
W3630	W3636	W3642	
W3930			

Glass Door Cabinet with Matching Finish Interior

GDW3030	GDW3036	GDW3042	
GDW3630	GDW3636	GDW3642	

*Open Cabinets with No Door & Matching Finish Interior Available

STACKED WALL*

1 Door – Glass**
GDW1215
GDW1515
GDW1815
GDW2115

2 Door – Glass**

GDW2415
GDW2715
GDW3015
GDW3315
GDW3615

Pie Cut Corner – Glass**

GDWCOR2415

*Open Cabinets with No Door & Matching Finish Interior Available
**Matching Finish Interior

BRIDGE WALL

12" H	15" H	18" H	24" H
W2412	W2415	W2418	W2424
W3012	W3015	W3018	W3024
W3612	W3615	W3618	W3624

24" Deep Wall Cabinets

W301224	W301824	W302424
W331224	W331824	W332424
W361224	W361824	W362424

CORNER WALL

Diagonal Corner	Diagonal Corner – Glass*
WDC2430	GDWDC2430
WDC2436	GDWDC2436
WDC2442	GDWDC2442

*Matching Finish Interior

Pie Cut Corner	Wall Blind
WCOR2430	WBC2730
WCOR2436	WBC2736
WCOR2442	WBC2742

SPECIAL WALL

Wine Rack*	Angle End
WSC1818	WECA30
	WECA36
	WECA42

*Matching Finish Interior

Microwave Shelf*

MC3018

*Matching Finish Interior

Wall Hood

WHB3624
WHB3630

MISCELLANEOUS

PANELS & FILLERS

Base Filler	Deco Panel	Filler	Panels
BF3 BF6	MBEP MWEPP30 MWEPP36 MWEPP42 MPBEP Loose Doors Custom Panels	F330 F336 F342 F396	FPP9648 1/4 FPP9648 3/4 FPPB9648 1/2 DWR3L/R REP96 REP120

Sample Door



MOLDINGS

Outside Corner	Single Bead	Light Rail	Toe Kick	Scribe	Large Crown	Shoe	Cove Crown
OCM8-1	SBM8	LRM8	TK8	SM8	TLM8	TKBM8	CVM8 LCVM8

ACCESSORIES

Glass Door	30" H	36" H	42" H	Floating Shelf	Rollout Tray	Valance Arch	Corbel	30" W Knee Drawer	Post		
GD-W1530 GD-W1830 GD-WDC2430 GD-W3030 GD-W3630	Single Door GD-W1536 GD-W1836 GD-WDC2436 Double Doors – Set GD-W3036 GD-W3636	GD-W1542 GD-W1842 GD-WDC2442	GD-W1542 GD-W1842 GD-W3042 GD-W3642	FS24 FS30 FS36 FS60	ROTD-15 ROTD-18 ROTD-21 ROTD-24	ROTD-27 ROTD-30 ROTD-33 ROTD-36	TOUCH UP KIT SPRAY CAN PINT OF PAINT QUART OF PAINT GALLON OF PAINT	V54	SC10	VKD3021	SSPA34 4x4 SDP34 4x4

MAYA WHITE RIFT OAK



Specifications

STYLE

- Door**
- Slim Shaker
 - White Oak Finish (Rift-Cut & Wire-Brushed to Accentuate the Linear Grain)
 - Full Overlay – Framed
- Drawer**
- 5-Piece Front
 - White Oak Finish (Rift-Cut & Wire-Brushed to Accentuate the Linear Grain)
 - Natural Birch Interior
- Cabinet**
- Natural UV Finish
 - Finished Side Panels Need to be Specified
 - Natural Finish Interior

CONSTRUCTION

- Door**
- $\frac{7}{8}$ " Thick x $\frac{3}{4}$ " Wide Stile & Rail with 5-Pc Solid Oak Mortise & Tenon Construction and $\frac{3}{4}$ " Thick White Oak Veneer Center Panel
- Drawer**
- $\frac{7}{8}$ " x $\frac{3}{4}$ " 5-Pc Solid Oak Mortise & Tenon Construction and $\frac{3}{4}$ " Thick White Oak Veneer Center Panel
 - $\frac{3}{4}$ " Thick Solid Wood Dovetail Box with $\frac{3}{8}$ " Thick Veneered Plywood Bottom
- Cabinet**
- $\frac{3}{4}$ " x $1\frac{1}{2}$ " Solid Wood Face Frame with $\frac{1}{2}$ " Thick Plywood Side, Top, Bottom, and Back Panels
 - $\frac{3}{4}$ " Thick Plywood Shelves

OTHER FEATURES

- Door**
- Concealed 6-Way Adjustable Soft Close Hinges
- Drawer**
- 6-Way Adjustable Full Extension Soft Close Undermount Drawer Slides
- Cabinet**
- Solid Wood Corner Braces
 - $\frac{1}{4}$ " Thick Plywood Support Beams
 - Adjustable Stainless Steel Shelf Clips Locked in Pre-drilled Holes
 - Dovetail and Dadoed Assembly



Matching Styles

- Maya Snow White

Location Stock Status

Keyport

North Bergen

Bellmawr

Brentwood

Baltimore



BASE CABINETS

BASIC BASES	SINK BASES	DRAWER BASES	CORNER BASES	TALL CABINETS	SPECIAL BASES
Full Height Door BH09	Sink Base SB24 SB27 SB30 SB33 SB36	3 Drawer Base DB12-3 DB15-3 DB18-3 DB21-3 DB24-3 DB27-3 DB30-3 DB33-3 DB36-3	Lazy Susan BCOR33L/R BCOR36L/R	2 Door Pantry PC1884 PC1890 PC1896	Angle End BEC1224L BEC1224R
1 Door, 1 Drawer B12 B15 B18 B21	Farm Sink Base SBF30 SBF36	2 Drawer Base DB30-2	EZ Reach EZR33 EZR36	4 Door Pantry PC2484 PC2490 PC2496 PC3084 PC3090 PC3096	Microwave Base BMC24 BMC30
2 Door, 1 Drawer B24 B27 B30 B33 B36 B39	Corner Sink Base CSB36-FP	Corner Sink Front CSB36	Blind Corner BBC36/39L/R BBC39/42L/R BBC45/48L/R BBC45/48FHL/R BBC45/48FHL/R-MC	Single Oven OC3384 OC3390 OC3396	Trash Pullout BWB18

WALL CABINETS

BASIC WALL*	STACKED WALL*	BRIDGE WALL	SPECIAL WALL
1 Door W0930 W1230 W1530 W1830 W2130 W0936 W1236 W1536 W1836 W2136 W0942 W1242 W1542 W1842 W2142	1 Door – Glass** GDW1215 GDW1515 GDW1815 GDW2115	12" H W2412 W3012 W3612 15" H W2415 W3015 W3615 18" H W2418 W3018 W3618 24" H W2424 W3024 W3624 <i>24" Deep Wall Cabinets</i> W301224 W331224 W361224 W301824 W302424 W361824 W362424	Wine Rack* WSC1818 Angle End WECA30 WECA36 WECA42
2 Door W2430 W2730 W3030 W3330 W3630 W3930 W2436 W2736 W3036 W3336 W3636 W2442 W2742 W3042 W3342 W3642	2 Door – Glass** GDW2415 GDW2715 GDW3015 GDW3315 GDW3615	Diagonal Corner WDC2430 WDC2436 WDC2442 Diagonal Corner – Glass* GDWDC2430 GDWDC2436 GDWDC2442	Microwave Shelf* MC3018 Wall Hood WHB3624 WHB3630
2 Door – Glass** GDW3030 GDW3630 GDW3036 GDW3636 GDW3042 GDW3642	Pie Cut Corner – Glass** GDWCOR2415	Pie Cut Corner WCOR2430 WCOR2436 WCOR2442 Wall Blind WBC2730 WBC2736 WBC2742	<i>*Matching Finish Interior</i>

MISCELLANEOUS

PANELS & FILLERS	MOLDINGS	ACCESSORIES
Skins† BASESKIN† W30SKIN† W36SKIN† W42SKIN† Filler F330 F336 F342 F396 F630 F642 F696	Outside Corner OCM8-1 Single Bead SBM8 Furniture Base TKBM8	Glass Door GD-W1530 GD-W1830 GD-WDC2430 GD-W3030 GD-W3630 30" H GD-W1536 GD-W1836 GD-WDC2436 GD-W3036 GD-W3636 36" H GD-W1542 GD-W1842 GD-WDC2442 GD-W3042 GD-W3642 42" H Floating Shelf FS24 FS30 FS36 FS60
Base Filler BF3 BF6 Light Rail LRM8 Toe Kick TK8 Shoe SHM8	Deco Panel MBEP MWEP30 MWEP36 MWEP42 MPBEP Loose Doors Custom Panels Sample Door SD Scribe SM8 Cove Crown CVM8 LCVM8	Rollout Tray ROTD-15 ROTD-18 ROTD-21 ROTD-24 ROTD-27 ROTD-30 ROTD-33 ROTD-36 Touch Up TOUCH UP KIT Valance Arch V54 Corbel SC10 30" W Knee Drawer VKD3021 Post SSPA34 4x4 SDP34 4x4

†AVAILABLE NOVEMBER 2024

FINISHED SIDE PANELS ON 24" DEEP WALL, GLASS WALL, WINE RACK, MICROWAVE, HOOD, & TALL CABINETS

COOPER SLATE



Specifications

STYLE

Door

- Shaker
- Slate Gray Stain Finish
- Full Overlay – Framed

Drawer

- 5-Piece Front
- Slate Gray Stain Finish
- Natural Birch Interior

Cabinet

- Slate Gray Stain Finish
- Finished End Panels
- Natural Birch Interior

CONSTRUCTION

Door

- ¾" Thick x 2 ¾" Wide with 5-Pc Solid Wood Cope-&-Stick Construction and ¼" Thick Veneered Plywood Center Panel

Drawer

- ¾" Thick Solid Wood Frame and ¼" Thick Veneered Plywood Center Panel
- ⅝" Thick Solid Wood Dovetail Box with ½" Thick Veneered Plywood Bottom

Cabinet

- ¾" x 1 ½" Solid Birch Face Frame with ½" Thick Plywood Side, Top, Bottom, and Back Panels
- ¾" Thick Veneered Plywood Shelves

OTHER FEATURES

Door

- 6-Way Adjustable Soft Close Hinges

Drawer

- Full Extension Soft Close Undermount Drawer Slides with 100 lb Weight Limit

Cabinet

- ¾" Thick Solid Wood Corner Braces
- Dovetail and Pocket Screw Assembly



Matching Styles

Speak to a Sales Representative about **Special Order** Matching Styles

Location Stock Status

Keyport

North Bergen

Bellmawr

Brentwood

Baltimore



BASE CABINETS

BASIC BASES

Full Height Door

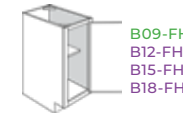

B09-FH
B12-FH
B15-FH
B18-FH

1 Door, 1 Drawer

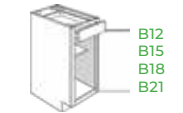

B12
B15
B18
B21

2 Door, 1 Drawer

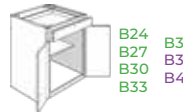

B24
B27
B30
B33

B36
B39
B42

SINK BASES

Sink Base



SB24
SB27
SB30
SB33
SB36
SB39

Farm Sink Base



SBF36
SBF39

Corner Sink Front

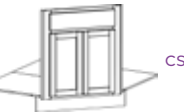

CSFF42

DRAWER BASES

3 Drawer Base



DB12
DB15
DB18
DB21

DB24
DB30
DB36

2 Drawer Base



DB30-2
DB36-2

CORNER BASES

EZ Reach



EZ33*
EZ36*

Lazy Susan Insert



PBWL528

Blind Corner

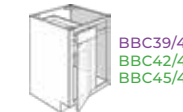

BBC39/42
BBC42/45
BBC45/48

TALL CABINETS

2 Door Pantry



P1884x24
P1890x24
P1896x24

4 Door Pantry



P2484x24
P2490x24
P2496x24
P3084x24
P3090x24
P3096x24

Double Oven



OCD338424
OCD339024
OCD339624

SPECIAL BASES

Microwave Base



BMC30

WALL CABINETS

BASIC WALL

1 Door



W0930
W1230
W1530
W1830
W2130

W0942
W1242
W1542
W1842
W2142

W0942
W1242
W1542
W1842
W2142

Glass Door Cabinet
WGD1530MI WGD1536MI WGD1542MI
WGD1830MI WGD1836MI WGD1842MI

2 Door



W2430
W2730
W3030
W3330
W3630
W3930*
W4230*

W2436
W2736
W3036
W3336
W3636
W3936*
W4236*

W2442
W2742
W3042
W3342
W3642
W3942*
W4242*

Glass Door Cabinet
WGD3030MI WGD3036MI WGD3042MI
WGD3630MI WGD3636MI WGD3642MI
*Cabinets Have Center Stiles

BRIDGE WALL

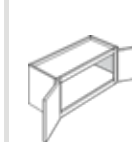

12" H

W2118
W2418
W3012
W3312
W3612
W3912

15" H

W2418
W3015
W3315
W3615
W3915

18" H

W2418
W3018
W3318
W3618
W3918

24" H

W3024
W3324
W3624
W3924

24" Deep Wall Cabinets
W361824 W362424
W391824 W392424

CORNER WALL

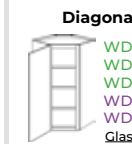

WDC2430
WDC2436
WDC2442
WDC2736
WDC2742

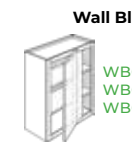

WBC30/3330
WBC30/3336
WBC30/3342

SPECIAL WALL

Angle End



WEC1230
WEC1236
WEC1242

Wine Rack



WR3015

Plate Rack



WPR3015

Microwave Shelf



MC3018

Microwave Cabinet



WMC303618

Wall Hood



RHAR36
RHLC36

Organizer

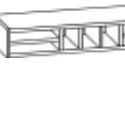

WORG366

MISCELLANEOUS

PANELS & FILLERS

Filler

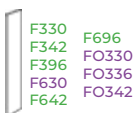

F330
F342
F396
F630
F642

Base Filler

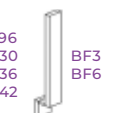

FO396
FO330
FO336
FO342
FO636
FO642

Fluted Filler



FF330
FF336
FF342
FF396

Panels / Skins



PNL4x3-1/4
PNL4x8-1/4
PNL8x3-1/4
DWR1.5
DWR3

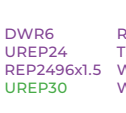

DWR6
UREP24
REP2496x1.5
UREP30



REP3096x1.5
TSKIN2496
WSKIN1242
WSKIN1542

Deco Panel



BDEP24
WDEP1230
WDEP1236
WDEP1242

Beaded Panel



BPNL8x4-1/4

MOLDINGS

Outside Corner



OCM8
OCM8-135*
*135° Angle

Inside Corner



ICM8

Scribe



SM8

Toe Kick



TK8

Furniture Base



TKBM8

Light Rail



LM8
LRDB
LRS8

Crown



CMC8

Shaker Crown



CMA8

Small Crown



CM8

Cove Crown



CMV8

Shoe



SHM8

ACCESSORIES

Corbel



CORBEL-B
CORBEL-S
CORBEL-LS

Valance Arch



VAR36
VAR48
VSC48

Post



DECOLEG
SSDECOLEG

Touch Up Kit



TUK

Traditional Bun Foot



BUNFOOT
HBUNFOOT

Tapered Bun Foot



TFOOT
HTFOOT

Rollout Tray



ROT15
ROT18
ROT21
ROT24

ROT27
ROT30
ROT33
ROT36

Green SKUs Only For Locations Designated As **Grab & Go**

Additional items not shown above may be available for Special Order; Line drawings may not accurately depict cabinet detail — Speak to a sales representative for more information.

MERRILL WHITE



Specifications

STYLE

- Door**
 - Recessed Panel
 - White Painted Finish
 - Full Overlay – Framed
- Drawer**
 - 5-Piece Front
 - White Painted Finish
 - Natural Birch Interior
- Cabinet**
 - White Painted Finish
 - Finished End Panels
 - Natural Birch Interior

CONSTRUCTION

- Door**
 - ¾" Thick x 2 ¾" Wide with 5-Pc Solid Wood Cope-&-Stick Construction and ¼" Thick Veneered Plywood Center Panel
- Drawer**
 - ¾" Thick Solid Wood Frame and ¼" Thick Veneered Plywood Center Panel
 - ⅝" Thick Solid Wood Dovetail Box with ½" Thick Veneered Plywood Bottom
- Cabinet**
 - ¾" x 1 ½" Solid Birch Face Frame with ½" Thick Plywood Side, Top, Bottom, and Back Panels
 - ¾" Thick Veneered Plywood Shelves

OTHER FEATURES

- Door**
 - 6-Way Adjustable Soft Close Hinges
- Drawer**
 - Full Extension Soft Close Undermount Drawer Slides with 100 lb Weight Limit
- Cabinet**
 - ¾" Thick Solid Wood Corner Braces
 - Dovetail and Pocket Screw Assembly



Matching Styles

Speak to a Sales Representative about **Special Order** Matching Styles

Location Stock Status

Keyport

North Bergen

Bellmawr

Brentwood

Baltimore



BASE CABINETS

BASIC BASES

Full Height Door

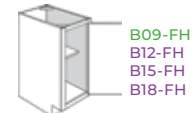

B09-FH
B12-FH
B15-FH
B18-FH

1 Door, 1 Drawer

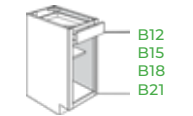

B12
B15
B18
B21

2 Door, 1 Drawer



B24
B27
B30
B33

B36
B39
B42

SINK BASES

Sink Base



SB24
SB27
SB30
SB33
SB36
SB39

Farm Sink Base



SBF36
SBF39

Corner Sink Front

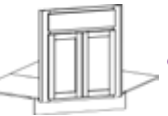

CSFF42

DRAWER BASES

3 Drawer Base

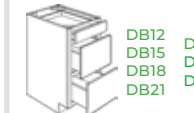

DB12
DB15
DB18
DB21

DB24
DB30
DB36

2 Drawer Base



DB30-2
DB36-2

CORNER BASES

EZ Reach



EZ33*
EZ36*

*Lazy Susan Insert Available

Lazy Susan Insert



PBWLS28

Blind Corner

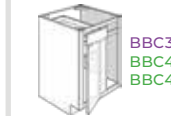

BBC39/42
BBC42/45
BBC45/48

TALL CABINETS

2 Door Pantry



P1884x24
P1890x24
P1896x24

4 Door Pantry



P2484x24
P2490x24
P2496x24
P3084x24
P3090x24
P3096x24

Double Oven



OCD338424
OCD339024
OCD339624

SPECIAL BASES

Microwave Base



BMC30

WALL CABINETS

BASIC WALL

1 Door	30" H	36" H	42" H
W0930	W0936	W0942	
W1230	W1236	W1242	
W1530	W1536	W1542	
W1830	W1836	W1842	
W2130	W2136	W2142	
Glass Door Cabinet			
WGD1530MI	WGD1536MI	WGD1542MI	
WGD1830MI	WGD1836MI	WGD1842MI	

BRIDGE WALL

12" H	15" H	18" H	24" H
—	—	W2118	—
—	—	W2418	—
W3012	W3015	W3018	W3024
W3312	W3315	W3318	W3324
W3612	W3615	W3618	W3624
W3912	W3915	W3918	W3924
24" Deep Wall Cabinets			
—	—	W361824	W362424
—	—	W391824	W392424

SPECIAL WALL

Angle End	Wine Rack	Plate Rack
WEC1230 WEC1236 WEC1242	WR3015	WPR3015

2 Door	30" H	36" H	42" H
W2430	W2436	W2442	
W2730	W2736	W2742	
W3030	W3036	W3042	
W3330	W3336	W3342	
W3630	W3636	W3642	
W3930*	W3936*	W3942*	
W4230*	W4236*	W4242*	
Glass Door Cabinet			
WGD3030MI	WGD3036MI	WGD3042MI	
WGD3630MI	WGD3636MI	WGD3642MI	

Diagonal Corner	Wall Blind
WDC2430 WDC2436 WDC2442 WDC2736 WDC2742	WBC30/3330 WBC30/3336 WBC30/3342
Glass Door Cabinet	
WGDDC2430MI WGDDC2436MI WGDDC2736MI WGDDC2742MI	

CORNER WALL

Microwave Shelf	Microwave Cabinet	Organizer
MC3018	WMC303618	WOR366
RHAR36 RHCL36		

MISCELLANEOUS

PANELS & FILLERS

Filler	Base Filler	Fluted Filler
F330 F342 F396 F630 F642	FO396 FO330 FO336 FO342	FF330 FF336 FF342 FF396
	BF3 BF6	

Deco Panel	Beaded Panel
BDEP24 WDEP1230 WDEP1236 WDEP1242	BPNL8x4-1/4

MOLDINGS

Outside Corner	Inside Corner	Scribe
OCM8 OCM8-135* *135° Angle	ICM8	SM8
Toe Kick	Furniture Base	Light Rail
TK8	TKBM8	LM8 LRD8 LRS8
Crown	Shaker Crown	Small Crown
CMC8	CMA8	CM8
Cove Crown	Shoe	
CMV8	SHM8	

ACCESSORIES

Corbel	Valance Arch	Post
CORBEL-B CORBEL-S CORBEL-LS	VAR36 VAR48 VSC48	DECOLEG SSDECOLEG
Touch Up Kit	Traditional Bun Foot	Tapered Bun Foot
TUK	BUNFOOT HBUNFOOT	TFOOT HTFOOT
Rollout Tray		
ROT15 ROT18 ROT21 ROT24	ROT27 ROT30 ROT33 ROT36	

Green SKUs Only For Locations Designated As **Grab & Go**

Additional items not shown above may be available for Special Order; Line drawings may not accurately depict cabinet detail — Speak to a sales representative for more information.

HURSTON ESPRESSO



Specifications

STYLE

- Door**
 - Shaker
 - Espresso Stain Finish
 - Partial Overlay – Framed
- Drawer**
 - Slab Front
 - Espresso Stain Finish
 - Natural Birch Interior
- Cabinet**
 - Espresso Stain Finish
 - Finished End Panels
 - Natural Birch Interior

CONSTRUCTION

- Door**
 - 3/4" Thick x 2" Wide with 5-Pc Solid Wood Cope-&-Stick Construction and 1/4" Thick Veneered Plywood Center Panel
- Drawer**
 - 3/4" Thick Solid Wood Slab Box with 1/2" Thick Veneered Plywood Bottom
- Cabinet**
 - 3/4" x 1 1/2" Solid Birch Face Frame with 1/2" Thick Plywood Side, Top, Bottom, and Back Panels
 - 3/4" Thick Veneered Plywood Shelves

OTHER FEATURES

- Door**
 - 6-Way Adjustable Self Close Hinges
- Drawer**
 - 3/4" Extension Undermount Epoxy Slides with 100 lb Weight Limit
- Cabinet**
 - 3/4" Thick Solid Wood Corner Braces
 - Dovetail and Pocket Screw Assembly



Matching Styles

Speak to a Sales Representative about **Special Order** Matching Styles

Location Stock Status

- Keyport
- North Bergen
- Bellmawr
- Brentwood
- Baltimore



BASE CABINETS

BASIC BASES

Full Height Door

- B09-FH
- B12-FH
- B15-FH
- B18-FH

1 Door, 1 Drawer

- B12
- B15
- B18
- B21

2 Door, 1 Drawer

- B24
- B27
- B30
- B33
- B36
- B39
- B42

SINK BASES

Sink Base

- SB24
- SB27
- SB30
- SB33
- SB36
- SB39

Farm Sink Base

- SBF36
- SBF39

Corner Sink Front

- CSFF42

DRAWER BASES

3 Drawer Base

- DB12
- DB15
- DB18
- DB21
- DB24
- DB30
- DB36

2 Drawer Base

- DB30-2
- DB36-2

CORNER BASES

EZ Reach

- EZ33*
- EZ36*

Lazy Susan Insert

- PBWSL28

Blind Corner

- BBC39/42
- BBC42/45
- BBC45/48

2 Door Pantry

- P1884x24
- P1890x24
- P1896x24

4 Door Pantry

- P2484x24
- P2490x24
- P2496x24
- P3084x24
- P3090x24
- P3096x24

Double Oven

- OCD338424
- OCD339024
- OCD339624

SPECIAL BASES

Microwave Base

- BMC30

WALL CABINETS

BASIC WALL

1 Door	30" H	36" H	42" H
W0930	W0936	W0942	
W1230	W1236	W1242	
W1530	W1536	W1542	
W1830	W1836	W1842	
W2130	W2136	W2142	

2 Door	30" H	36" H	42" H
W2430	W2436	W2442	
W2730	W2736	W2742	
W3030	W3036	W3042	
W3330	W3336	W3342	
W3630	W3636	W3642	
W3930*	W3936*	W3942*	
W4230*	W4236*	W4242*	

*Cabinets Have Center Stiles

BRIDGE WALL

12" H	15" H	18" H	24" H
—	—	W2118	—
—	—	W2418	—
W3012	W3015	W3018	W3024
W3312	W3315	W3318	W3324
W3612	W3615	W3618	W3624
W3912	W3915	W3918	W3924

24" Deep Wall Cabinets

CORNER WALL

Diagonal Corner	Wall Blind
WDC2430	WBC30/3330
WDC2436	WBC30/3336
WDC2442	WBC30/3342
WDC2736	
WDC2742	

SPECIAL WALL

Angle End	Wine Rack	Plate Rack
WEC1230	WR3015	WPR3015
WEC1236		
WEC1242		

Microwave Shelf	Microwave Cabinet
MC3018	WMC303618

Organizer
WOR366

MISCELLANEOUS

PANELS & FILLERS

Filler	Base Filler	Fluted Filler
F330	BF3	FF330
F342	BF6	FF336
F396		FF342
F630		FF396
F642		

Panels / Skins

Panel / Skin	Panel / Skin	Panel / Skin
PNL4x3-1/4	DWR6	REP3096x1.5
PNL4x8-1/4	UREP24	BSKIN24
PNL8x3-1/4	REP2496x1.5	WSKIN1242
DWR1.5	UREP30	WSKIN1542
DWR3		

Deco Panel

- BDEP24
- WDEP1230
- WDEP1236
- WDEP1242

Beaded Panel

- BPNL8x4-1/4

MOLDINGS

Outside Corner	Inside Corner	Scribe
OCM8	ICM8	SM8
OCM8-135*		
*135° Angle		

Toe Kick	Furniture Base	Light Rail
TK8	TKBM8	LM8
		LRD8
		LR58

Crown	Shaker Crown	Small Crown
CMC8	CMA8	CM8

Cove Crown	Shoe
CMV8	SHM8

ACCESSORIES

Corbel	Valance Arch	Post
CORBEL-B	VAR36	DECOLEG
CORBEL-S	VAR48	SSDECOLEG
CORBEL-LS	VSC48	

Touch Up Kit	Traditional Bun Foot	Tapered Bun Foot
TUK	BUNFOOT	TFOOT
	HBUNFOOT	HTFOOT

Rollout Tray
ROT15
ROT18
ROT21
ROT24
ROT27
ROT30
ROT33
ROT36

Green SKUs Only For Locations Designated As **Grab & Go**

Additional items not shown above may be available for Special Order; Line drawings may not accurately depict cabinet detail — Speak to a sales representative for more information.

JOHNSON SANDSTONE



Specifications

STYLE

- Door**
 - Wide Rail Shaker
 - Sandstone Stain Finish
 - Full Overlay – Framed
- Drawer**
 - 5-Piece Front
 - Sandstone Stain Finish
 - Natural Finish Interior
- Cabinet**
 - Sandstone Stain Finish
 - Finished Side Panels
 - Natural Finish Interior

CONSTRUCTION

- Door**
 - ¾" Thick x 3" Wide Solid Wood with Mortise & Tenon Construction and ¼" Thick Veneer Center Panel
- Drawer**
 - ¾" Thick Solid Wood Frame and ¼" Thick Veneered Plywood Center Panel
 - ½" Thick Solid Wood Dovetail Box with ¼" Thick Plywood Bottom
- Cabinet**
 - ¾" x 1 ½" Solid Wood Face Frame with ¾" Thick Plywood Side, Top, Bottom, and Back Panels
 - ¾" Thick Plywood Shelves

OTHER FEATURES

- Door**
 - 6-Way Adjustable Soft Close Hinges
- Drawer**
 - Full Extension Soft Close Undermount Drawer Slides
- Cabinet**
 - ¾" Thick Plywood Panel Beams
 - Screwed and Glued Assembly

MADE IN THE USA



Matching Styles

Speak to a Sales Representative about **Special Order** Matching Styles

Location Stock Status

- Keyport
- North Bergen
- Bellmawr
- Brentwood
- Baltimore



BASE CABINETS

BASIC BASES

Full Height Door

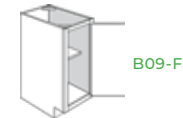

1 Door, 1 Drawer

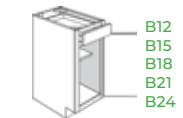

2 Door, 1 Drawer



SINK BASES

Sink Base

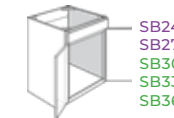

Farm Sink Base



Corner Sink Base



DRAWER BASES

3 Drawer Base

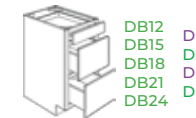

4 Drawer Base



CORNER BASES

Lazy Susan



Blind Corner

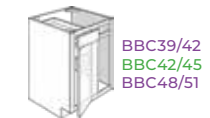

EZ Reach



TALL CABINETS

2 Door Pantry*



4 Door Pantry*



Single Oven



*Shelf Kit Sold Separately

4 Piece Shelf Kit



SPECIAL BASES

Microwave Base



Angle End



WALL CABINETS

BASIC WALL

1 Door 30" H 36" H 42" H

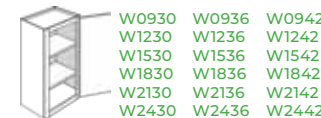

2 Door 30" H 36" H 42" H

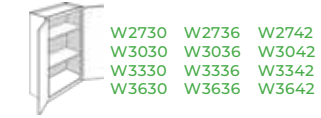

BRIDGE WALL

12" H 15" H 18" H 24" H



CORNER WALL

Diagonal Corner



Wall Blind

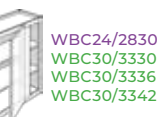

SPECIAL WALL

Angle End



Wall Hood



Wine Rack



Wine Glass Rack



Microwave Cabinet



Organizer

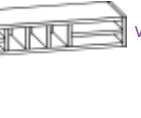

End Shelf

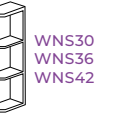

*Wall Cabinet Doors May Be Special Ordered Prepped For Glass Inserts Glass Not Included.

MISCELLANEOUS

PANELS & FILLERS

Filler Deco Panel



Panels / Skins



Outside Corner



Furniture Base



Light Rail

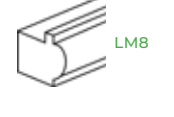

MOLDINGS

Inside Corner

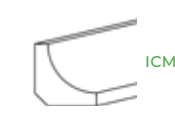

Batten

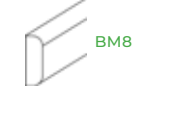

Cove Crown

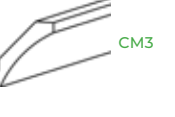

Scribe



Toe Kick

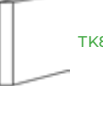

Quarter Round



ACCESSORIES

Rollout Tray

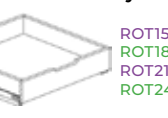

Valance Straight

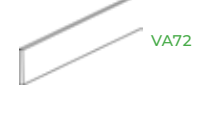

Valance Arch



Corbel



Touch Up Kit



Green SKUs Only For Locations Designated As **Grab & Go**

Additional items not shown above may be available for Special Order; Line drawings may not accurately depict cabinet detail — Speak to a sales representative for more information.

DALY WHITE



Specifications

STYLE

- Door**
 - Shaker
 - White Painted Finish
 - Partial Overlay – Framed
- Drawer**
 - Slab Front with Routed Finger Pulls
 - White Painted Finish
 - Maple Print Interior
- Cabinet**
 - White Painted Finish
 - Veneered End Panels
 - Maple Print Interior

CONSTRUCTION

- Door**
 - 3/4" Thick x 2" Wide Solid Poplar with Mortise & Tenon Construction and 1/4" Thick MDF Center Panel
- Drawer**
 - 3/4" Thick Hardwood Slab
 - 7/16" Thick Birch Plywood Dovetail Box with 1/8" Thick Birch Plywood Bottom
- Cabinet**
 - 3/4" x 1 1/2" Hardwood Face Frame with 1/2" Thick Engineered Plywood Sides
 - 3/16" Thick Hardboard Top and Bottom
 - 1/8" Thick Hardboard Back
 - 1/2" Thick Engineered Wood Shelves

OTHER FEATURES

- Door**
 - Concealed Self Close Hinges
- Drawer**
 - Epoxy Coated Drawer Glides
- Cabinet**
 - Power Nailed Plastic Corner Braces
 - Power Nailed and Glued Assembly

MADE IN THE USA



Matching Styles

Daly Pecan Additional Styles Available for [Special Order](#)

Location Stock Status

- Keyport
- North Bergen
- Bellmawr
- Brentwood
- Baltimore



BASE CABINETS

BASIC BASES

Full Height Door

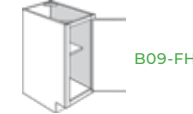

1 Door, 1 Drawer

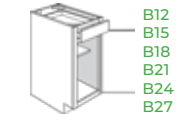

2 Door, 2 Drawer

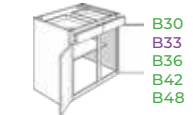

SINK BASES

Sink Base



Sink Base



Sink Base Front



DRAWER BASES

3 Drawer Base

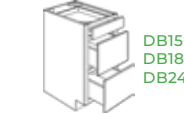

CORNER BASES

Lazy Susan



Blind Corner



TALL CABINETS

2 Door Pantry*

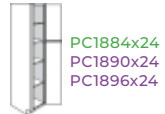

4 Door Pantry*

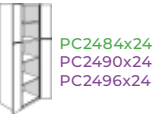

*Shelf Kit Sold Separately

4 Piece Shelf Kit

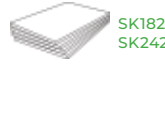

Single Oven



WALL CABINETS

BASIC WALL

1 Door 30" H 36" H 42" H

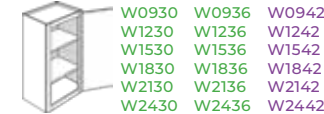

2 Door 30" H 36" H 42" H

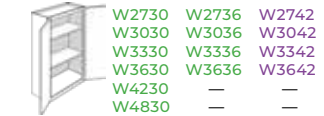

BRIDGE WALL

12" H 15" H 18" H 21" H 24" H

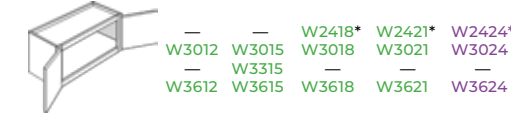

*1 Door

CORNER WALL

Wall Blind

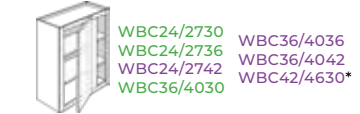

*2 Door

Diagonal Corner



MISCELLANEOUS

PANELS & FILLERS

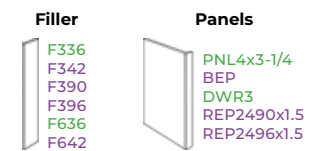

MOLDINGS

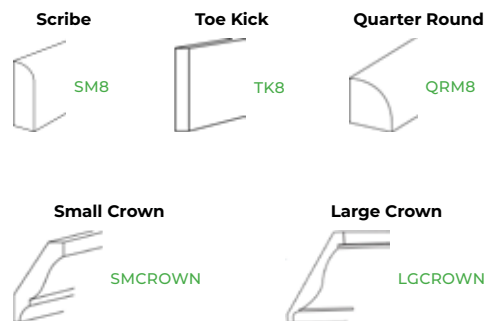

ACCESSORIES

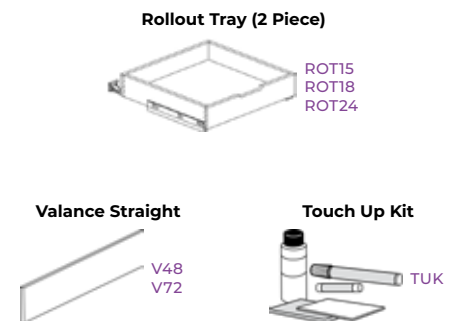

Green SKUs Only For Locations Designated As **Grab & Go**

Additional items not shown above may be available for Special Order; Line drawings may not accurately depict cabinet detail — Speak to a sales representative for more information.

DALY PECAN



Specifications

STYLE

Door

- Shaker
- Pecan Stain Finish
- Partial Overlay – Framed

Drawer

- Slab Front with Routed Finger Pulls
- Pecan Stain Finish
- Maple Print Interior

Cabinet

- Pecan Stain Finish
- Veneered End Panels
- Maple Print Interior

CONSTRUCTION

Door

- 3/4" Thick x 2" Wide Solid Beech with Mortise & Tenon Construction and 1/4" Thick Plywood Center Panel with Maple Veneer

Drawer

- 3/4" Thick Hardwood Slab
- 7/16" Thick Birch Plywood Dovetail Box with 1/8" Thick Birch Plywood Bottom

Cabinet

- 3/4" x 1 1/2" Hardwood Face Frame with 1/2" Thick Engineered Plywood Sides
- 3/16" Thick Hardboard Top and Bottom
- 1/8" Thick Hardboard Back
- 1/2" Thick Engineered Wood Shelves

OTHER FEATURES

Door

- Concealed Self Close Hinges

Drawer

- Epoxy Coated Drawer Glides

Cabinet

- Power Nailed Plastic Corner Braces
- Power Nailed and Glued Assembly

MADE IN THE USA



Matching Styles

- Daly White Additional Styles Available for [Special Order](#)

Location Stock Status

- Keyport
 North Bergen
 Bellmawr
 Brentwood
 Baltimore



BASE CABINETS

BASIC BASES

Full Height Door

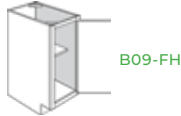

SINK BASES

Sink Base



DRAWER BASES

3 Drawer Base

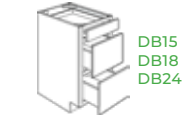

CORNER BASES

Lazy Susan



TALL CABINETS

2 Door Pantry*



4 Door Pantry*

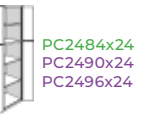

*Shelf Kit Sold Separately

1 Door, 1 Drawer

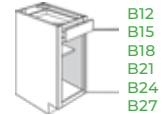

Sink Base



2 Door, 2 Drawer

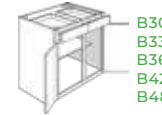

Sink Base Front



Blind Corner



4 Piece Shelf Kit



Single Oven



WALL CABINETS

BASIC WALL

1 Door 30" H 36" H 42" H

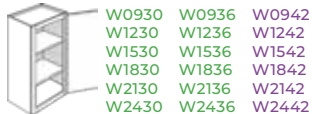

2 Door 30" H 36" H 42" H

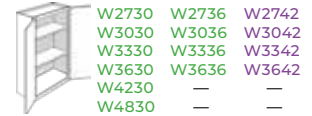

BRIDGE WALL

12" H 15" H 18" H 21" H 24" H

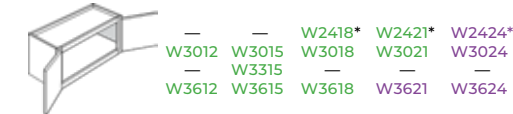

*1 Door

CORNER WALL

Wall Blind



*2 Door

Diagonal Corner



MISCELLANEOUS

PANELS & FILLERS

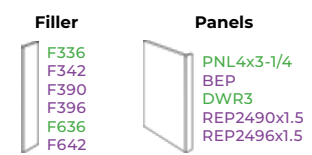

MOLDINGS

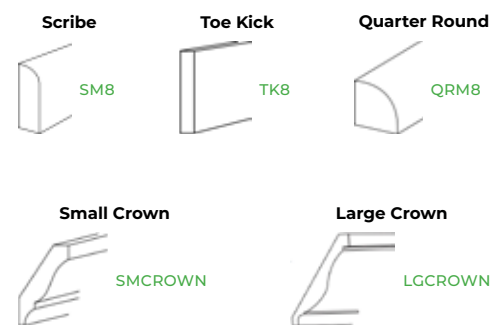

ACCESSORIES

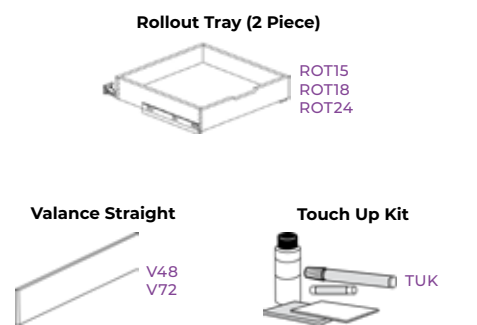

Green SKUs Only For Locations Designated As **Grab & Go**

Additional items not shown above may be available for Special Order; Line drawings may not accurately depict cabinet detail — Speak to a sales representative for more information.

CHADWOOD



Specifications

STYLE

- Door**
 - Recessed Panel
 - Light Oak Stain Finish
 - Partial Overlay – Framed
- Drawer**
 - Slab Front with Routed Finger Pulls
 - Light Oak Stain Finish
 - Maple Print Interior
- Cabinet**
 - Light Oak Stain Finish
 - Veneered End Panels
 - Maple Print Interior

CONSTRUCTION

- Door**
 - 3/4" Thick x 2" Wide Solid Oak with Mortise & Tenon Construction and 1/4" Thick Plywood Center Panel with Red Oak Veneer
- Drawer**
 - 3/4" Thick Hardwood Slab
 - 7/16" Thick Birch Plywood Dovetail Box with 1/8" Thick Birch Plywood Bottom
- Cabinet**
 - 3/4" x 1 1/2" Hardwood Face Frame with 1/2" Thick Engineered Plywood Sides
 - 3/16" Thick Hardboard Top and Bottom
 - 1/8" Thick Hardboard Back
 - 1/2" Thick Engineered Wood Shelves

OTHER FEATURES

- Door**
 - Concealed Self Close Hinges
- Drawer**
 - Epoxy Coated Drawer Glides
- Cabinet**
 - Power Nailed Plastic Corner Braces
 - Power Nailed and Glued Assembly

MADE IN THE USA



Location Stock Status

Keyport

North Bergen

Bellmawr

Brentwood

Baltimore



BASE CABINETS

BASIC BASES

Full Height Door

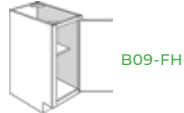

1 Door, 1 Drawer

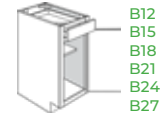

2 Door, 2 Drawer



SINK BASES

Sink Base



Sink Base



Sink Base Front



DRAWER BASES

3 Drawer Base

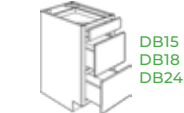

CORNER BASES

Lazy Susan



Blind Corner



TALL CABINETS

2 Door Pantry*

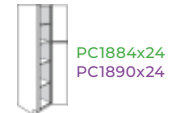

4 Door Pantry*



*Shelf Kit Sold Separately

4 Piece Shelf Kit



Single Oven



WALL CABINETS

BASIC WALL

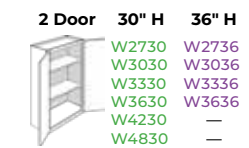

BRIDGE WALL



CORNER WALL

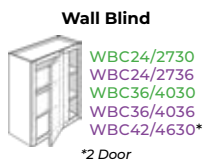

Diagonal Corner



MISCELLANEOUS

PANELS & FILLERS



MOLDINGS

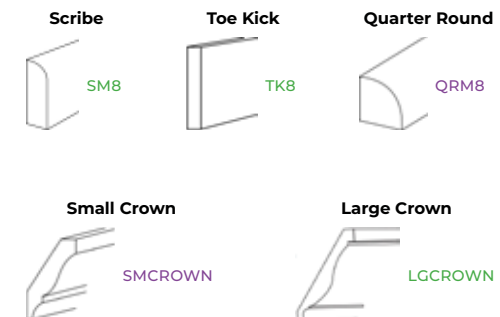

ACCESSORIES

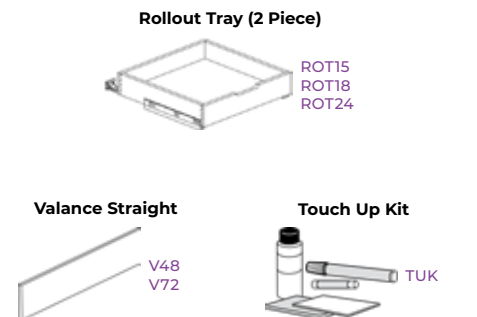

Green SKUs Only For Locations Designated As **Grab & Go**

Additional items not shown above may be available for Special Order; Line drawings may not accurately depict cabinet detail — Speak to a sales representative for more information.

METRO MIST



Specifications

STYLE

- Door**
 - Recessed Panel
 - Light Gray Stain Finish
 - Partial Overlay – Framed
- Drawer**
 - 5-Piece Front
 - Light Gray Stain Finish
 - Natural Finish Interior
- Cabinet**
 - Light Gray Stain Finish
 - Unfinished Side Panels (Matching Skins Available)
 - Natural Finish Interior

CONSTRUCTION

- Door**
 - ¾" Thick x 2" Wide Solid Wood Stile & Rail with Mortise & Tenon Joints and ¼" Thick MDF Center Panel
- Drawer**
 - ¾" Thick Solid Wood Frame and ¼" Thick MDF Center Panel
 - ⅝" Thick Solid Wood Dovetail Box with ⅜" Thick Plywood Bottom
- Cabinet**
 - ¾" x 1 ½" Solid Wood Face Frame with ½" Thick Plywood Side, Top, Bottom, and Back Panels
 - ⅝" Thick Plywood Shelves

OTHER FEATURES

- Door**
 - Blum Adjustable Soft Close Hinges
- Drawer**
 - Blum Full Extension Soft Close Undermount Drawer Slides
- Cabinet**
 - ½" Thick x 2 ½" Wide Plywood Panel Beams
 - Dovetail and Glued Assembly



Matching Styles

Metro Frost Additional Styles Available for [Special Order](#)

Location Stock Status

- Keyport
- North Bergen
- Bellmawr
- Brentwood
- Baltimore



BASE CABINETS

BASIC BASES

Full Height Door B09-FH, B12-FH, B15-FH, B18-FH, B21-FH

1 Door, 1 Drawer B09, B12, B15, B18, B21

SINK BASES

Sink Base SB27, SB30, SB33, SB36, SB39, SB42

Corner Sink Base CSB36

DRAWER BASES

3 Drawer Base DB12, DB15, DB18, DB24

CORNER BASES

Lazy Susan LS36

TALL CABINETS

2 Door Pantry PC1584x24, PC1590x24, PC1596x24, PC1884x24, PC1890x24, PC1896x24

2 Door, 1 Drawer B24, B27, B30

2 Door, 2 Drawers B33, B36, B39, B42

Corner Sink Front CSF36

Blind Corner BBC36/39, BBC42/45, BBC48/51

4 Door Pantry PC2484x24, PC2490x24, PC2496x24

WALL CABINETS

BASIC WALL

1 Door 30" H, 36" H, 42" H

W0930, W1230, W1530, W1830, W2130

W0936, W1236, W1536, W1836, W2136

W0942, W1242, W1542, W1842, W2142

2 Door 30" H, 36" H, 42" H

W2430, W2730, W3030, W3330, W3630, W3930, W4230

W2436, W2736, W3036, W3336, W3636

W2442, W2742, W3042, W3342, W3642, W3942

BRIDGE WALL

12" H, 15" H, 18" H, 24" H

W3012, W3315, W3612

W2415, W3015, W3315, W3615

W2418, W3018, W3318, W3618

W2424, W3024, W3324, W3624

24" Deep Wall Cabinets

W301524, W331524, W361524

W301824, W331824, W361824

W302424, W332424, W362424

CORNER WALL

Wall Blind WBC24/2730, WBC30/3330, WBC36/3930, WBC42/4530

WBC24/2736, WBC36/3936, WBC24/2742, WBC36/3942

SPECIAL WALL

Microwave Cabinet MW3030, MW3036, MW3042

Diagonal Corner

WDC2430, WDC2436, WDC2442

MISCELLANEOUS

PANELS & FILLERS

Base Filler BF3, BF6

Filler F330, F336, F342, F396

Filler F630, F642, F696

Panels / Skins PNL4x8-1/4, DWR3, REP396, UREP24, UREP30

BASESKIN24, WALLSKIN1230, WALLSKIN1236, WALLSKIN1242

MOLDINGS

Outside Corner OCM8

Scribe SM8

Toe Kick TK8

Inside Corner ICM8

Crown CM-1

ACCESSORIES

Glass Door 30" H, 36" H, 42" H

GD-WDC2430, GD-W3030, GD-W3630

GD-WDC2436, GD-W3036, GD-W3636

GD-WDC2442, GD-W3042, GD-W3642

Touch Up Kit TUK

Valance Straight VST96

Rollout Tray ROT15, ROT18, ROT21, ROT24, ROT27, ROT30, ROT33, ROT36

FINISHED END SKINS SOLD SEPARATELY ON BASE & WALL CABINETS

Green SKUs Only For Locations Designated As **Grab & Go**

Additional items not shown above may be available for Special Order; Line drawings may not accurately depict cabinet detail — Speak to a sales representative for more information.

METRO FROST



Specifications

STYLE

- Door**
- Recessed Panel
- White Painted Finish
- Partial Overlay – Framed

- Drawer**
- 5-Piece Front
- White Painted Finish
- Natural Finish Interior

- Cabinet**
- White Painted Finish
- Unfinished Side Panels (Matching Skins Available)
- Natural Finish Interior

CONSTRUCTION

- Door**
- 3/4" Thick x 2" Wide Solid Wood Stile & Rail with Mortise & Tenon Joints and 1/4" Thick MDF Center Panel

- Drawer**
- 3/4" Thick Solid Wood Frame and 1/4" Thick MDF Center Panel
- 5/8" Thick Solid Wood Dovetail Box with 3/8" Thick Plywood Bottom

- Cabinet**
- 3/4" x 1 1/2" Solid Wood Face Frame with 1/2" Thick Plywood Side, Top, Bottom, and Back Panels
- 5/8" Thick Plywood Shelves

OTHER FEATURES

- Door**
- Blum Adjustable Soft Close Hinges

- Drawer**
- Blum Full Extension Soft Close Undermount Drawer Slides

- Cabinet**
- 1/2" Thick x 2 1/2" Wide Plywood Panel Beams
- Dovetail and Glued Assembly



Matching Styles

- Metro Mist
- Additional Styles Available for [Special Order](#)

Location Stock Status

- Keyport
- North Bergen
- Bellmawr
- Brentwood
- Baltimore



BASE CABINETS

BASIC BASES

Full Height Door
B09-FH
B12-FH
B15-FH
B18-FH
B21-FH

1 Door, 1 Drawer
B09
B12
B15
B18
B21

SINK BASES

Sink Base
SB27
SB30
SB33
SB36
SB39
SB42

Corner Sink Base
CSB36

DRAWER BASES

3 Drawer Base
DB12
DB15
DB18
DB24

CORNER BASES

Lazy Susan
LS36

TALL CABINETS

2 Door Pantry
PC1584x24
PC1590x24
PC1596x24
PC1884x24
PC1890x24
PC1896x24

2 Door, 1 Drawer
B24
B27
B30

2 Door, 2 Drawers
B33
B36
B39
B42

Corner Sink Front
CSF36

Blind Corner
BBC36/39
BBC42/45
BBC48/51

4 Door Pantry
PC2484x24
PC2490x24
PC2496x24

WALL CABINETS

BASIC WALL

1 Door **30" H** **36" H** **42" H**

W0930 W0936 W0942
W1230 W1236 W1242
W1530 W1536 W1542
W1830 W1836 W1842
W2130 W2136 W2142

2 Door **30" H** **36" H** **42" H**

W2430 W2436 W2442
W2730 W2736 W2742
W3030 W3036 W3042
W3330 W3336 W3342
W3630 W3636 W3642
W3930 — W3942
W4230 — —

BRIDGE WALL

12" H **15" H** **18" H** **24" H**

— W2415 W2418 W2424
W3012 W3015 W3018 W3024
— W3315 W3318 W3324
W3612 W3615 W3618 W3624

24" Deep Wall Cabinets

— W301524 W301824 W302424
— W331524 W331824 W332424
— W361524 W361824 W362424

CORNER WALL

Wall Blind

WBC24/2730 WBC24/2736
WBC30/3330 WBC36/3936
WBC36/3930 WBC24/2742
WBC42/4530 WBC36/3942

SPECIAL WALL

Microwave Cabinet

MW3030
MW3036
MW3042

Diagonal Corner

WDC2430
WDC2436
WDC2442

MISCELLANEOUS

PANELS & FILLERS

Base Filler
BF3
BF6

Filler
F330 F630
F336 F642
F342 F696
F396

Panels / Skins
PNL4x8-1/4
DWR3 BASESKIN24
REP396 WALLSKIN1230
UREP24 WALLSKIN1236
UREP30 WALLSKIN1242

MOLDINGS

Outside Corner
OCM8

Scribe
SM8

Toe Kick
TK8

Inside Corner
ICM8

Crown
CM-1

ACCESSORIES

Glass Door **30" H** **36" H** **42" H**

GD-WDC2430 GD-WDC2436 GD-WDC2442
GD-W3030 GD-W3036 GD-W3042
GD-W3630 GD-W3636 GD-W3642

Touch Up Kit
TUK

Valance Straight
VST96

Rollout Tray
ROT15 ROT27
ROT18 ROT30
ROT21 ROT33
ROT24 ROT36

FINISHED END SKINS SOLD SEPARATELY ON BASE & WALL CABINETS

Green SKUs Only For Locations Designated As **Grab & Go**

Additional items not shown above may be available for Special Order; Line drawings may not accurately depict cabinet detail — Speak to a sales representative for more information.

GALAXY HORIZON



Specifications

STYLE

Door

- Shaker
- Gray Stain Finish
- Full Overlay – Framed

Drawer

- 5-Piece Front
- Gray Stain Finish
- Natural Finish Interior

Cabinet

- Gray Stain Finish
- Unfinished Side Panels (Matching Skins Available)
- Natural Finish Interior

CONSTRUCTION

Door

- 3/4" Thick x 2 1/2" Wide Solid Wood Stile & Rail with Mortise & Tenon Joints and 3/8" Thick Veneered MDF Center Panel

Drawer

- 3/4" Thick MDF Frame and 1/2" Thick Veneered MDF Center Panel
- 5/8" Thick Solid Wood Dovetail Box with 3/8" Thick Plywood Bottom

Cabinet

- 3/4" x 1 1/2" Solid Wood Face Frame with 1/2" Thick Plywood Side, Top, Bottom, and Back Panels
- 3/4" Thick Plywood Shelves

OTHER FEATURES

Door

- Blum Adjustable Soft Close Hinges

Drawer

- Blum Full Extension Soft Close Undermount Drawer Slides

Cabinet

- 1/2" Thick x 2 1/2" Wide Plywood Panel Beams
- Dovetail and Glued Assembly



Matching Styles

Speak to a Sales Representative about **Special Order** Matching Styles

Location Stock Status

Keyport

North Bergen

Bellmawr

Brentwood

Baltimore



BASE CABINETS

BASIC BASES

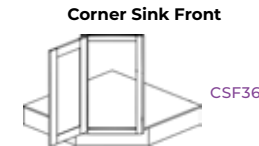
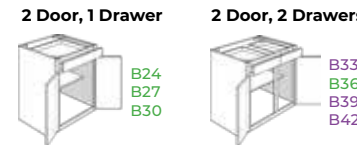
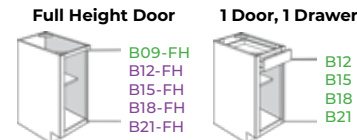

SINK BASES

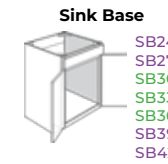

DRAWER BASES

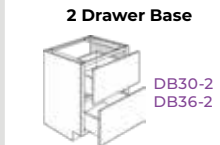
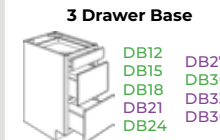

CORNER BASES

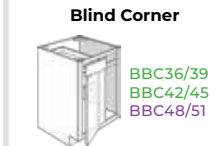

TALL CABINETS



SPECIAL BASES

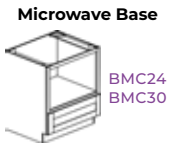
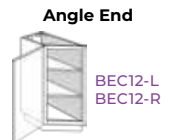

WALL CABINETS

BASIC WALL

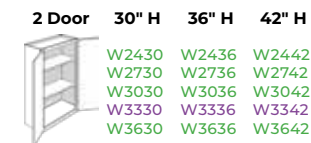
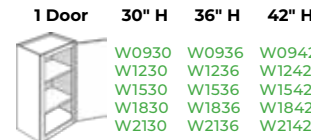

BRIDGE WALL

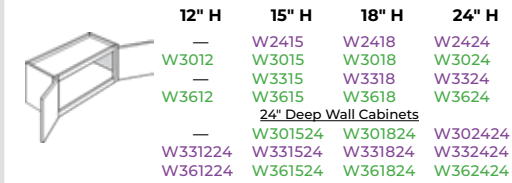

CORNER WALL

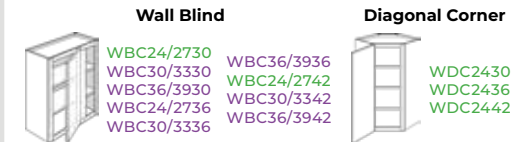

SPECIAL WALL

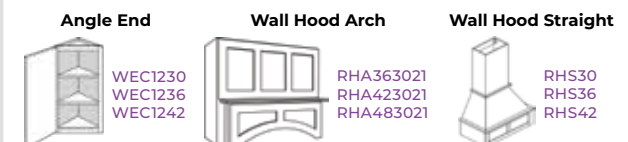
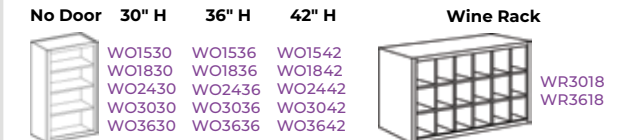

MISCELLANEOUS

PANELS & FILLERS



MOLDINGS

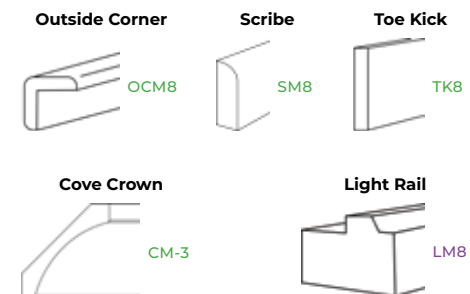

ACCESSORIES

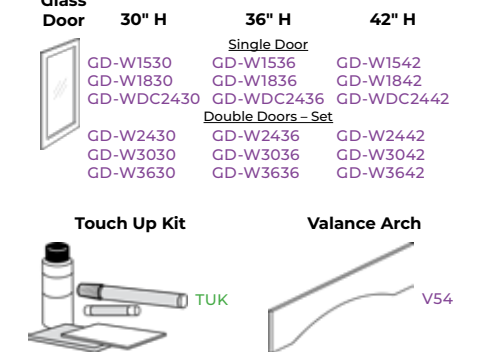

FINISHED END SKINS SOLD SEPARATELY ON BASE & WALL CABINETS

Green SKUs Only For Locations Designated As **Grab & Go**

Additional items not shown above may be available for Special Order; Line drawings may not accurately depict cabinet detail — Speak to a sales representative for more information.

HALLMARK FROST



Specifications

STYLE

- Door**
 - Raised Panel
 - White Painted Finish
 - Full Overlay – Framed
- Drawer**
 - 5-Piece Front
 - White Painted Finish
 - Natural Finish Interior
- Cabinet**
 - White Painted Finish
 - Unfinished Side Panels (Matching Skins Available)
 - Natural Finish Interior

CONSTRUCTION

- Door**
 - ¾" Thick x 2 ¼" Wide Solid Wood Stile & Rail with Mortise & Tenon Joints and ½" Thick MDF Center Panel
- Drawer**
 - ¾" Thick Solid Wood Frame and ½" Thick MDF Center Panel
 - ⅝" Thick Solid Wood Dovetail Box with ⅜" Thick Plywood Bottom
- Cabinet**
 - ¾" x 1 ½" Solid Wood Face Frame with ½" Thick Plywood Side, Top, Bottom, and Back Panels
 - ¾" Thick Plywood Shelves

OTHER FEATURES

- Door**
 - Blum Adjustable Soft Close Hinges
- Drawer**
 - Blum Full Extension Soft Close Undermount Drawer Slides
- Cabinet**
 - ½" Thick x 2 ½" Wide Plywood Panel Beams
 - Dovetail and Glued Assembly



Location Stock Status

- Keyport
- North Bergen
- Bellmawr
- Brentwood
- Baltimore



BASE CABINETS

BASIC BASES

1 Door, 1 Drawer

B09
B12
B15
B18
B21

2 Door, 1 Drawer

B24
B27
B30

2 Door, 2 Drawers

B33
B36
B39
B42

SINK BASES

Sink Base

SB24 SB36
SB27 SB39
SB30 SB42
SB33

Farm Sink Base

SBF30
SBF33
SBF36

Corner Sink Base

CSB36

DRAWER BASES

3 Drawer Base

DB12
DB15
DB18
DB24
DB30
DB36

Corner Sink Front

CSF36

CORNER BASES

Lazy Susan

LS33
LS36

Blind Corner

BBC36/39
BBC42/45
BBC48/51

TALL CABINETS

2 Door Pantry

PC1584x24
PC1590x24
PC1596x24
PC1884x24
PC1890x24
PC1896x24

4 Door Pantry

PC2484x24
PC2490x24
PC2496x24
PC3084x24
PC3090x24
PC3096x24

Single Oven

OC3384
OC3390
OC3396

SPECIAL BASES

Angle End

BEC12-L
BEC12-R

WALL CABINETS

BASIC WALL

1 Door **30" H** **36" H** **42" H**

W0930 W0936 W0942
W1230 W1236 W1242
W1530 W1536 W1542
W1830 W1836 W1842
W2130 W2136 W2142

2 Door **30" H** **36" H** **42" H**

W2430 W2436 W2442
W2730 W2736 W2742
W3030 W3036 W3042
W3330 W3336 W3342
W3630 W3636 W3642
W3930 — W3942
W4230 — —

BRIDGE WALL

12" H **15" H** **18" H** **24" H**

— W2115* W2118* —
— W2415 W2418 W2424
W3012 W3015 W3018 W3024
— W3315 W3318 W3324
W3612 W3615 W3618 W3624
24" Deep Wall Cabinets
— W301524 W301824 W302424
— W331524 W331824 W332424
— W361524 W361824 W362424
**One Door Only*

CORNER WALL

Wall Blind **Diagonal Corner**

WBC24/2730 WBC24/2736
WBC30/3330 WBC36/3936
WBC36/3930 WBC24/2742
WBC42/4530 WBC36/3942
WDC2430
WDC2436
WDC2442

SPECIAL WALL

Angle End **Microwave Cabinet**

WEC1230 MW3030
WEC1236 MW3036
WEC1242 MW3042

Wine Rack

WR3018

MISCELLANEOUS

PANELS & FILLERS

Base Filler **Filler**

BF3 BF6 F330 F630
F336 F642
F342 F696
F396

Panels / Skins

PNL4x8-1/4 BASESKIN24
DWR3 WALLSKIN1230
REP396 WALLSKIN1236
UREP24 WALLSKIN1242

Deco Panel

BDEP24
WDEP1230
WDEP1236
WDEP1242

MOLDINGS

Outside Corner **Scribe**

OCM8 SM8

Toe Kick **Crown**

TK8 CM-1

Inside Corner **Light Rail**

ICM8 LMB

ACCESSORIES

Glass Door **30" H** **36" H** **42" H**

GD-W1230 GD-W1236 GD-W1242
GD-W1530 GD-W1536 GD-W1542
GD-W1830 GD-W1836 GD-W1842
GD-WDC2430 GD-WDC2436 GD-WDC2442
Double Doors – Set
GD-W2430 GD-W2436 GD-W2442
GD-W3030 GD-W3036 GD-W3042
GD-W3630 GD-W3636 GD-W3642

Touch Up Kit **Valance Arch** **Valance Straight**

TUK V54 VST96

Corbel **Corbel**

CGS CTS

FINISHED END SKINS SOLD SEPARATELY ON BASE & WALL CABINETS

Green SKUs Only For Locations Designated As **Grab & Go**

Additional items not shown above may be available for Special Order; Line drawings may not accurately depict cabinet detail — Speak to a sales representative for more information.

RILEY



Specifications

STYLE

- Door**
 - Raised Panel
 - White Painted Finish with Gray Accent Glaze
 - Full Overlay – Framed
- Drawer**
 - 5-Piece Front
 - White Painted Finish with Gray Accent Glaze
 - Natural Finish Interior
- Cabinet**
 - White Painted Finish with Gray Accent Glaze
 - Finished Side Panels
 - White Veneer Finish Interior

CONSTRUCTION

- Door**
 - ¾" Thick x 2 ¾" Wide Solid Maple/Birch Stile & Rails with Mortise & Tenon Construction and ½" Thick MDF Center Panel
- Drawer**
 - ¾" Thick Solid Wood Frame and ¼" Thick Center Panel
 - ⅝" Thick Solid Wood Dovetail Box with ¼" Thick Plywood Bottom
- Cabinet**
 - ¾" Thick x 1 ⅙" Wide Solid Wood Face Frame with ½" Thick Plywood Side, Top, Bottom, and Back Panels
 - ⅝" Thick Plywood Shelves

OTHER FEATURES

- Door**
 - 6-Way Adjustable Soft Close Hinges
- Drawer**
 - ¾ Extension Soft Close Undermount Drawer Slides
- Cabinet**
 - Plastic Corner Braces
 - Cam Lock and Glued Assembly



Matching Styles

- Sanibel

Location Stock Status

- Keypoint
- North Bergen
- Bellmawr
- Brentwood
- Baltimore



BASE CABINETS

BASIC BASES Full Height Door B09-FH	SINK BASES Sink Base SB30 SB33 SB36	DRAWER BASES 3 Drawer Base DB15 DB18 DB24 DB30	CORNER BASES Lazy Susan LS36	TALL CABINETS 2 Door Pantry PC1884x24 PC1890x24 PC1896x24	4 Door Pantry PC2484x24 PC2490x24 PC2496x24	SPECIAL BASES Microwave Base BMC30
1 Door, 1 Drawer B12 B15 B18 B21	Farm Sink Base SBF30 SBF33 SBF36		Blind Corner BBC42/45	Single Oven OC3384 OC3390 OC3396	Double Oven OC3084 OC3090 OC3096	Trash Pull Out BWB18
2 Door, 1 Drawer B24 B27 B30 B33	2 Door, 2 Drawers B36					

WALL CABINETS

BASIC WALL 1 Door 30" H 36" H 42" H W0930 W0936 W0942 W1230 W1236 W1242 W1530 W1536 W1542 W1830 W1836 W1842 W2130 W2136 W2142	BRIDGE WALL 12" H 15" H 18" H 24" H W3012 W3015 W3018 W3024 W3612 W3615 W3618 W3624 — 24" Deep Wall Cabinets — — W302424 W362424 — W361524 —	SPECIAL WALL Wine Rack Plate Rack WR3015 WR3615 WPR3015 WPR3615
2 Door 30" H 36" H 42" H W2430 W2436 W2442 W2730 W2736 W2742 W3030 W3036 W3042 W3330 W3336 W3342 W3630 W3636 W3642	CORNER WALL Wall Blind Diagonal Corner WBC30/3330 WBC30/3336 WBC30/3342 WDC2430 WDC2436 WDC2442	Wine Glass Rack WGR30 WGR36
2 Glass Doors with Drawers W3042GD4 W3642GD6		

MISCELLANEOUS

PANELS & FILLERS Base Filler Filler BF3 F330 F336 F342 F4.75x96	MOLDINGS Toe Kick Scribe Furniture Base TK8 SM8 BM8	ACCESSORIES Rollout Tray ROT15 ROT18 ROT24 ROT30
Panels / Skins PNL4x3-1/4 DWR3 REP24 REP30 BASESKIN24 WALLSKIN1230 WALLSKIN1236 WALLSKIN1242	Light Rail Shoe LM8 SHM8	Valance Arch Valance Straight V36 V48
Deco Panel BDEP24 TDEP2436 TDEP2442 WDEP1230 WDEP1236 WDEP1242	Large Crown Cove Crown CM4 CM2.5	

Green SKUs Only For Locations Designated As **Grab & Go**

Additional items not shown above may be available for Special Order; Line drawings may not accurately depict cabinet detail — Speak to a sales representative for more information.

SANIBEL



Specifications

STYLE

- Door**
 - Raised Panel
 - Antique White Paint with Charcoal Glaze
 - Full Overlay – Framed
- Drawer**
 - 5-Piece Front
 - Antique White Paint with Charcoal Glaze
 - Natural Finish Interior
- Cabinet**
 - Antique White Paint with Charcoal Glaze
 - Finished Side Panels
 - Natural Finish Interior

CONSTRUCTION

- Door**
 - ¾" Thick x 2 ¾" Wide Solid Maple/Birch Stile & Rails with Mortise & Tenon Construction and ½" Thick MDF Center Panel
- Drawer**
 - ¾" Thick Solid Wood Frame and ¼" Thick Center Panel
 - ⅝" Thick Solid Wood Dovetail Box with ¼" Thick Plywood Bottom
- Cabinet**
 - ¾" Thick x 1 ⅞" Wide Solid Wood Face Frame with ½" Thick Plywood Side, Top, Bottom, and Back Panels
 - ⅝" Thick Plywood Shelves

OTHER FEATURES

- Door**
 - 6-Way Adjustable Soft Close Hinges
- Drawer**
 - ¾ Extension Soft Close Undermount Drawer Slides
- Cabinet**
 - Plastic Corner Braces
 - Cam Lock and Glued Assembly



Matching Styles

- Riley

Location Stock Status

- Keyport
- North Bergen
- Bellmawr
- Brentwood
- Baltimore



BASE CABINETS

BASIC BASES Full Height Door B09-FH 1 Door, 1 Drawer B12, B15, B18, B21 2 Door, 1 Drawer B24, B27, B30, B33	SINK BASES Sink Base SB30, SB33, SB36 Farm Sink Base SBF30, SBF33, SBF36 2 Door, 2 Drawers B36	DRAWER BASES 3 Drawer Base DB15, DB18, DB24, DB30	CORNER BASES Lazy Susan LS36 Blind Corner BBC42/45	TALL CABINETS 2 Door Pantry PC1884x24, PC1890x24, PC1896x24 4 Door Pantry PC2484x24, PC2490x24, PC2496x24 Single Oven OC3384, OC3390, OC3396 Double Oven OC3084, OC3090, OC3096	SPECIAL BASES Microwave Base BMC30 Trash Pull Out BWB18
---	--	---	---	--	--

WALL CABINETS

BASIC WALL 1 Door <table border="1"> <tr> <th>30" H</th> <th>36" H</th> <th>42" H</th> </tr> <tr> <td>W0930</td> <td>W0936</td> <td>W0942</td> </tr> <tr> <td>W1230</td> <td>W1236</td> <td>W1242</td> </tr> <tr> <td>W1530</td> <td>W1536</td> <td>W1542</td> </tr> <tr> <td>W1830</td> <td>W1836</td> <td>W1842</td> </tr> <tr> <td>W2130</td> <td>W2136</td> <td>W2142</td> </tr> </table> 2 Door <table border="1"> <tr> <th>30" H</th> <th>36" H</th> <th>42" H</th> </tr> <tr> <td>W2430</td> <td>W2436</td> <td>W2442</td> </tr> <tr> <td>W2730</td> <td>W2736</td> <td>W2742</td> </tr> <tr> <td>W3030</td> <td>W3036</td> <td>W3042</td> </tr> <tr> <td>W3330</td> <td>W3336</td> <td>W3342</td> </tr> <tr> <td>W3630</td> <td>W3636</td> <td>W3642</td> </tr> </table> 2 Glass Doors with Drawers W3042GD4, W3642GD6	30" H	36" H	42" H	W0930	W0936	W0942	W1230	W1236	W1242	W1530	W1536	W1542	W1830	W1836	W1842	W2130	W2136	W2142	30" H	36" H	42" H	W2430	W2436	W2442	W2730	W2736	W2742	W3030	W3036	W3042	W3330	W3336	W3342	W3630	W3636	W3642	BRIDGE WALL <table border="1"> <tr> <th>12" H</th> <th>15" H</th> <th>18" H</th> <th>24" H</th> </tr> <tr> <td>W3012</td> <td>W3015</td> <td>W3018</td> <td>W3024</td> </tr> <tr> <td>W3612</td> <td>W3315</td> <td>—</td> <td>W3624</td> </tr> <tr> <td>—</td> <td>W3615</td> <td>—</td> <td>—</td> </tr> <tr> <td>—</td> <td colspan="2">24" Deep Wall Cabinets</td> <td>—</td> </tr> <tr> <td>—</td> <td>W361524</td> <td>—</td> <td>W302424, W362424</td> </tr> </table> CORNER WALL Wall Blind WBC30/3330, WBC30/3336, WBC30/3342 Diagonal Corner WDC2430, WDC2436, WDC2442	12" H	15" H	18" H	24" H	W3012	W3015	W3018	W3024	W3612	W3315	—	W3624	—	W3615	—	—	—	24" Deep Wall Cabinets		—	—	W361524	—	W302424, W362424	SPECIAL WALL Wine Rack WR3015, WR3615 Plate Rack WPR3015, WPR3615 Wine Glass Rack WGR30, WGR36
30" H	36" H	42" H																																																												
W0930	W0936	W0942																																																												
W1230	W1236	W1242																																																												
W1530	W1536	W1542																																																												
W1830	W1836	W1842																																																												
W2130	W2136	W2142																																																												
30" H	36" H	42" H																																																												
W2430	W2436	W2442																																																												
W2730	W2736	W2742																																																												
W3030	W3036	W3042																																																												
W3330	W3336	W3342																																																												
W3630	W3636	W3642																																																												
12" H	15" H	18" H	24" H																																																											
W3012	W3015	W3018	W3024																																																											
W3612	W3315	—	W3624																																																											
—	W3615	—	—																																																											
—	24" Deep Wall Cabinets		—																																																											
—	W361524	—	W302424, W362424																																																											

MISCELLANEOUS

PANELS & FILLERS Base Filler BF3 Filler F330, F336, F342, F4.75x96 Panels / Skins PNL4x3-1/4, DWR3, REP24, REP30, BASESKIN24, WALLSKIN1230, WALLSKIN1236, WALLSKIN1242 Deco Panel BDEP24, TDEP2436, TDEP2442, TDEP2450, WDEP1230, WDEP1236, WDEP1242	MOLDINGS Toe Kick TK8 Scribe SM8 Furniture Base BM8 Light Rail LM8 Shoe SHM8 Large Crown CM4 Cove Crown CM2.5	ACCESSORIES Rollout Tray ROT15, ROT18, ROT24, ROT30 Valance Arch V36 Valance Straight V48
---	---	---

Green SKUs Only For Locations Designated As **Grab & Go**

Additional items not shown above may be available for Special Order; Line drawings may not accurately depict cabinet detail — Speak to a sales representative for more information.

GRAND HAVEN



Specifications

STYLE

- Door**
 - Inset Shaker
 - Deep Brown Stain Finish
 - Inset Cabinet – Framed
- Drawer**
 - 5-Piece Front
 - Deep Brown Stain Finish
 - Natural Finish Interior
- Cabinet**
 - Deep Brown Stain Finish
 - Finished Side Panels
 - Natural Finish Interior

CONSTRUCTION

- Door**
 - 3/4" Thick x 2" Wide Solid Maple/Birch Stile & Rails with Mortise & Tenon Construction and 1/4" Thick MDF Center Panel
- Drawer**
 - 3/4" Thick Solid Wood Frame and 1/4" Thick Veneered MDF Center Panel
 - 5/8" Thick Solid Wood Dovetail Box with 1/4" Thick Plywood Bottom
- Cabinet**
 - 3/4" Thick x 1 1/16" Wide Solid Wood Face Frame with 1/2" Thick Plywood Side, Top, Bottom, and Back Panels
 - 5/8" Thick Plywood Shelves

OTHER FEATURES

- Door**
 - 6-Way Adjustable Soft Close Hinges
- Drawer**
 - 3/4 Extension Soft Close Undermount Drawer Slides
- Cabinet**
 - Plastic Corner Braces
 - Cam Lock and Glued Assembly



Matching Styles

Speak to a Sales Representative about **Special Order** Matching Styles

Location Stock Status

Keypoint

North Bergen

Bellmawr

Brentwood

Baltimore



BASE CABINETS

BASIC BASES

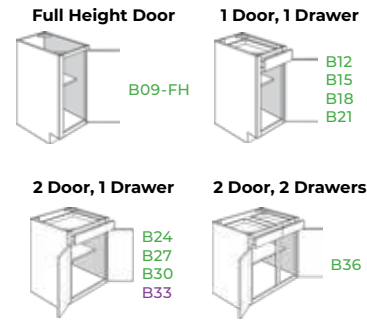

SINK BASES

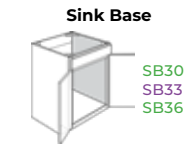

DRAWER BASES

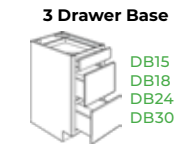

CORNER BASES

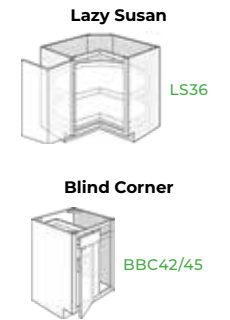

TALL CABINETS



WALL CABINETS

BASIC WALL

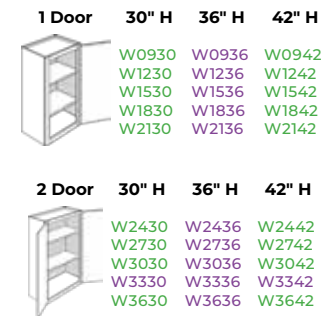

BRIDGE WALL

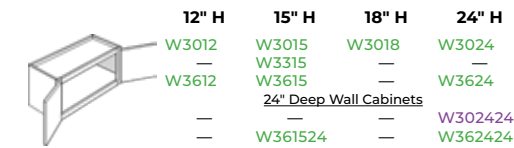

SPECIAL WALL

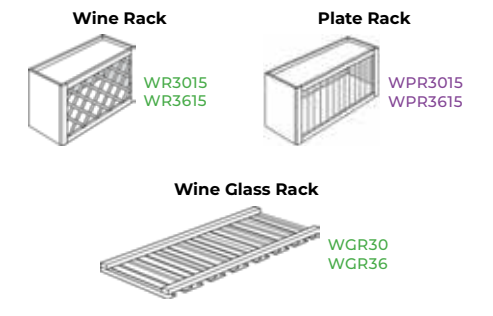

CORNER WALL

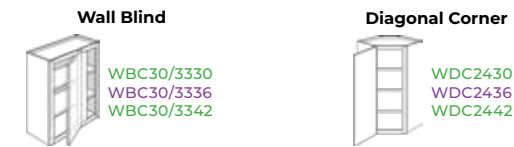

MISCELLANEOUS

PANELS & FILLERS

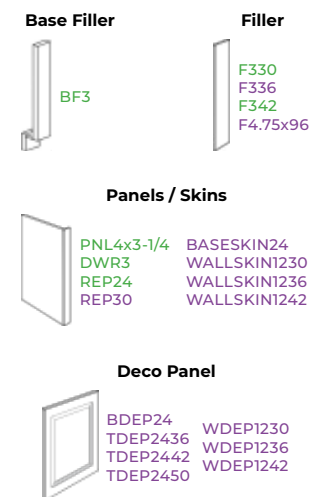

MOLDINGS

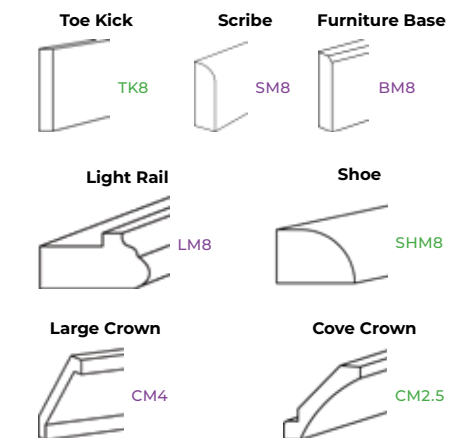

ACCESSORIES

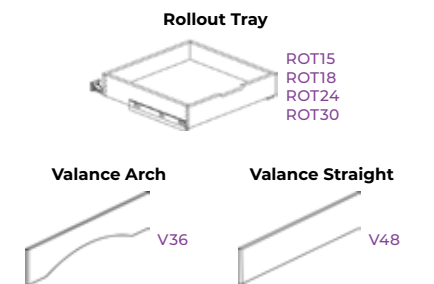

Green SKUs Only For Locations Designated As **Grab & Go**

Additional items not shown above may be available for Special Order; Line drawings may not accurately depict cabinet detail — Speak to a sales representative for more information.

PLYMOUTH ESPRESSO



Specifications

STYLE

- Door**
 - Recessed Flat Panel
 - Espresso Stain Finish
 - Partial Overlay – Framed
- Drawer**
 - Slab Front
 - Espresso Stain Finish
 - Natural Birch Laminate Interior
- Cabinet**
 - Espresso Stain Finish
 - Finished End Panels
 - Natural Birch Laminate Interior

CONSTRUCTION

- Door**
 - ¾" Thick x 2 ¼" Wide Solid Maple 5-Piece Stile & Rail Construction and ¼" Thick Recessed Veneer Plywood Center Panel
- Drawer**
 - ¾" Thick Solid Maple Slab
 - ½" Thick Industrial Grade Particleboard Box with ⅛" Thick Hardboard Bottom
- Cabinet**
 - ¾" x 1 ¾" Solid Wood Face Frame with ½" Thick Particleboard Side, Top, and Bottom Panels
 - ⅛" Thick Particleboard Back Panel
 - ¾" Thick Laminated Particleboard Shelves

OTHER FEATURES

- Door**
 - 6-Way Adjustable Concealed Hinges
- Drawer**
 - Epoxy Coated Drawer Glides with 75 lb Capacity
- Cabinet**
 - Plastic Corner Braces
 - Stapled Assembly

MADE IN THE USA



Matching Styles

Speak to a Sales Representative about [Special Order](#) Matching Styles

Location Stock Status

Keyport

North Bergen

Bellmawr

Brentwood

Baltimore



BASE CABINETS

BASIC BASES

Full Height Door B09-FH

1 Door, 1 Drawer B12, B15, B18, B21

2 Door, 1 Drawer B24, B27

2 Door, 2 Drawers B30, B33, B36, B39, B42

SINK BASES

Sink Base SB24, SB27, SB30, SB33, SB36, SB39, SB42

Corner Sink Base CSB36

DRAWER BASES

3 Drawer Base DB15, DB18, DB24, DB30, DB36

4 Drawer Base DB12-4, DB15-4, DB18-4, DB21-4, DB24-4

CORNER BASES

Lazy Susan LS36

EZ Reach EZ36

Blind Corner BBC36/39, BBC42/45, BBC48/51

TALL CABINETS

2 Door Pantry PC1884x24, PC1890x24, PC1896x24

4 Door Pantry PC2484x24, PC2490x24, PC2496x24

**Shelf Kit Sold Separately*

3 Piece Shelf Kit SK1824, SK2424

Single Oven OC3084, OC3090, OC3096, OC3384, OC3390, OC3396

WALL CABINETS

BASIC WALL

1 Door 30" H, 36" H, 42" H

W0930, W1230, W1530, W1830, W2130

W0936, W1236, W1536, W1836, W2136

W0942, W1242, W1542, W1842, W2142

2 Door 30" H, 36" H, 42" H

W2430, W2730, W3030, W3330, W3630

W2436, W2736, W3036, W3336, W3636

W2442, W2742, W3042, W3342, W3642

BRIDGE WALL

12" H, 15" H, 18" H, 24" H

W3012, W3312, W3612, W301224, W331224, W361224

W3015, W3315, W3615, W301524, W331524, W361524

W3018, W3318, W3618, W301824, W331824, W361824

W2424, W3024, W3324, W3624

24" Deep Wall Cabinets

CORNER WALL

Wall Blind WBC24/2730, WBC30/3330, WBC36/3930, WBC24/2742, WBC30/3342, WBC36/3942

Diagonal Corner WDC2430, WDC2436, WDC2442

SPECIAL WALL

Wine Rack WR1830, WR2430, WR3018, WR3024

MISCELLANEOUS

PANELS & FILLERS

Filler F330, F342, F384, F396, F630, F642, F696

Panels / Skins PNL4x3-1/4, PNL4x8-1/4, DWR3, REP2484, REP2496, BASESKIN24, TALLSKIN2496, WALLSKIN1242

MOLDINGS

Outside Corner OCM8

Scribe SM8

Toe Kick TK8

Crown CM-3

Light Rail LMB

ACCESSORIES

Rollout Tray (4 Piece) ROT18-4, ROT24-4

Touch Up Kit TUK

Valance Straight V48, V72

Green SKUs Only For Locations Designated As **Grab & Go**

Additional items not shown above may be available for Special Order; Line drawings may not accurately depict cabinet detail — Speak to a sales representative for more information.

SPECIAL ORDER CABINETS



Massachusetts Design



+ MANY MORE

CABINETS HARDWARE

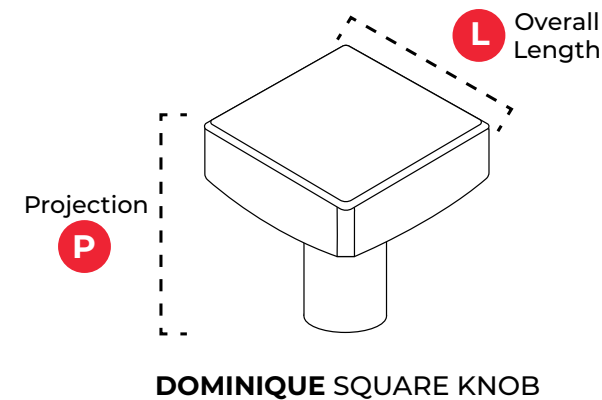
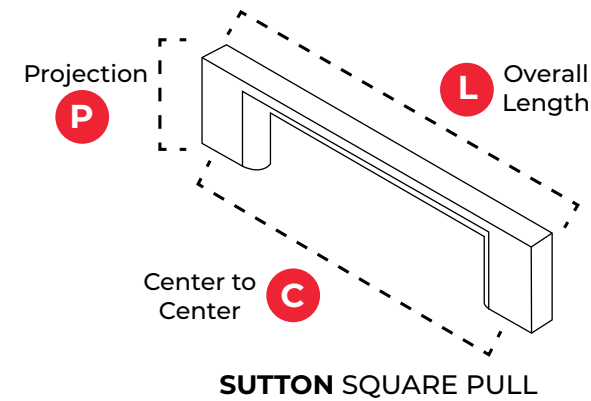
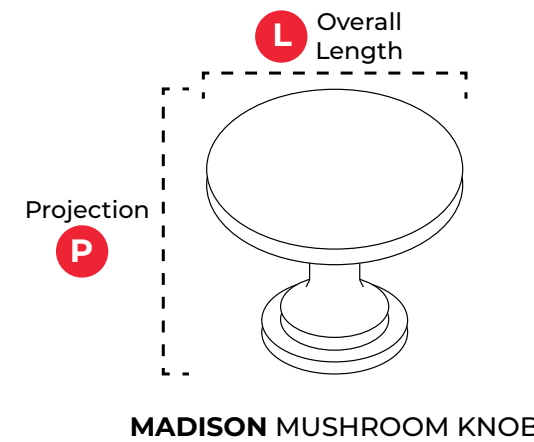
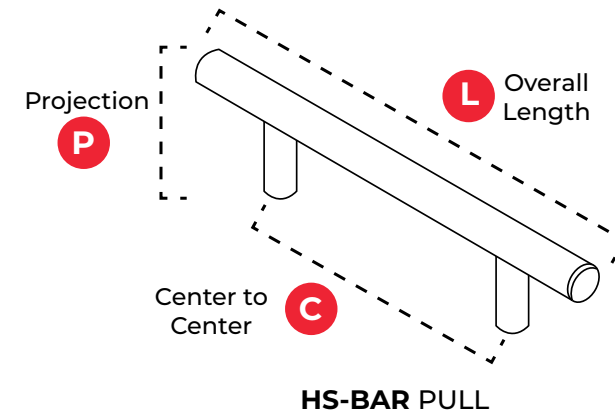

Hardware Style	C	L	P
HS-BAR	76 mm	5 3/8"	1 3/8"
	96 mm	6 1/8"	1 3/8"
	128 mm	6 15/16"	1 3/8"
	160 mm	8 11/16"	1 3/8"
	192 mm	10 11/16"	1 3/8"
	224 mm	11 15/16"	1 3/8"
SUTTON	256 mm	13 1/4"	1 3/8"
	32 mm	2 1/4"	1"
	96 mm	4 3/4"	1 1/16"
	128 mm	5 7/8"	1 1/16"
MADISON	160 mm	7 1/2"	1 1/16"
	256 mm	11 7/16"	1 1/8"
DOMINIQUE	Single Hole	1 3/16"	1 1/8"
	Single Hole	1 1/8"	1 3/16"

Hardware Color Options



CABINET PULLOUTS

Trash Pullout
HS-TR-B15S/B18D*/B21D*



- For 15" – 21" Base Cabinets
- Full Extension Soft Close Slides
- 35 Qt. Waste Bins Included
- 100 lb Capacity
- *2-Bins

Mixer Lift – No Shelf
HS-ML-BASEFH



- For Base Cabinets
- Mechanical Assistance for Heavy Appliances
- Soft Close Dampers
- 45 lb Capacity
- Shelf not included

Base Pantry Pullout
HS-SP-B09
HS-SP-B12/B15



- Full Ht B09, B12, or B15 Cabinet
- Soft Close Bottom Slides
- 6-Way Adjustable Mounting Brackets
- 100 lb Capacity

Cutlery Drawer Insert
HS-CT-S/L



- Small Insert Fits 9" – 14" Interior Measurements
- Large Insert Fits 15" – 20" Interior Measurements
- Trimmable

Dual Cutlery Drawer Insert
HS-CDT-B18/B24
HS-CDT-B15/B21/B30/B36



- For 15" – 36" Base Cabinets
- Pre-assembled
- Provides Double the Storage Capacity

Knife & Cutting Board Holder
HS-CCB-B18/B21/B24



- Full Set Features 7-Slot Knife Holder, Accessory Sections, & Removable Cutting Board
- Full Extension Soft Close Ball Bearing Slides

Tray Divider Pullout
HS-TD-B09
HS-TD-B12



- Full Ht B09 or B12 Cabinet
- Soft Close
- Removable Center Rack & Adjustable Dividing Bars
- 6-Way Adjustable Mounting Brackets
- 100 lb Capacity

Utensil Pullout
HS-UT-B09/B12



- Full Ht B09 or B12 Cabinet
- Soft Close
- 6-Way Adjustable Mounting Brackets
- Four Stainless Steel Bins Included
- 100 lb Capacity

Base Filler Pullout
HS-BP-BF3/BF6



- For 3" W or 6" W Base Filler
- Soft Close
- 6-Way Adjustable Mounting Brackets
- Two Adjustable Shelves Included
- 100 lb Capacity

K-Cup Drawer Insert
HS-KCUP-B18/B24



- For B18 or B24 Cabinets
- Organizes up to 42 Keurig K-Cups
- Fully Enclosed
- Trimmable

Bread Cover – Clear
HS-BCS
HS-BCL



- Small Cover Fits B15 – B18
- Large Cover Fits B21 – B24
- Sliding Textured Cover
- Made of Polymer
- Trimmable

Plastic Sink Tilt Tray
HS-ST/STL



- Converts Faux Drawers into Storage Space
- Kit Includes Two 11 1/16" or 14 13/16" White Plastic Trays
- Self Closing Hinges
- Easily Removable

Wall Filler Pullout
HS-SP-WF330/336/342/636
HS-SP-WF630/642



- For 3" W or 6" W Wall Filler
- Two Adjustable Middle Shelves
- Full Extension 100 lb Slides
- 50 lb Capacity

Wall Pantry Pullout
HS-SP-W09
HS-SP-W12



- For 9" W or 12" W Wall Cabinets
- Full Extension Triple Slide System
- Adjustable Shelves
- 100 lb Capacity

Pull Down Shelf
HS-WPDS-24/36



- For 24" W or 36" W Wall Cabinets
- Double Shelf
- Gas Assisted Mechanism
- Heavy Gauge Plated Metal Wire Construction

Plastic Lazy Susan
HS-WDC-30PLS/3642PLS*



- For Wall Diagonal Corner Cabinets
- 18" Diameter White Polymer Independent Trays
- 30 lb Capacity per Tray
- *3 Shelves

Wood Lazy Susan
HS-WDC-30WLS/3642WLS*



- For Wall Diagonal Corner Cabinets
- 18" Diameter Hardwood Independent Trays
- 30 lb Capacity per Tray
- *3 Shelves

More Cabinet Accessories Available for Special Order – Speak to a Sales Representative

Stock varies by location

BATHROOM VANITIES



Lynch Glossy White
Available in Sizes 18" – 48"



Hopkins Forest Green
Available in Sizes 24" – 60"



Shelby Gray
Available in Sizes 24" – 72"



Dayton Navy Blue
Available in Sizes 24" – 72"



Morton Rustic Barnwood
Available in Sizes 30" – 72"



Anna White
Available in Sizes 24" – 60"



Westport Navy Blue
Available in Sizes 24" – 72"



McHenry Gray
Available in Sizes 18" – 24"

FIBERGLASS DOORS



4 LITE



Features

- Fiberglass 36" x 80" Door
- Right or Left Hand Inswing
- 12" Sidelites Available
- 4" Satin Nickel 5/8" R Hinges included (unless otherwise stated)
- Double Bore 2 3/4" Backset
- Weather Stripping & Adjustable Sill
- Available with 4 5/8" Frame Saver or 4 5/8" Fusion Frame Composite Jamb
- Handles Sold Separately

Glass Style

- 4 Lite – Clear
- Flush Glazed Flemish Glass
- Double Pane Insulated

Color

- White Finish Door & Primed Frame Saver or Composite Jamb – Can be Painted (Consult your Painting Professional for Proper Procedure)

Available Configurations

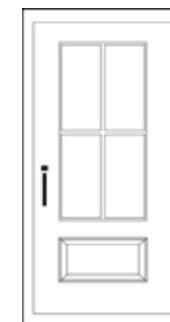

Prehung 3/0
Single Door
38" x 82" *



Prehung 4/0 Single
with 1 Sidelite
(on either side)
51.5" x 82" *

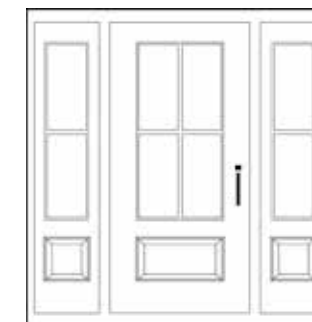

Prehung 5/0 Single
with 2 Sidelites
65" x 82" *



Prehung 6/0
Double Doors
75" x 82" *

* Rough Opening Size

Port & Bell™

Stock varies by location
Contact sales representative for
current product availability



ALINA



Features

- Fiberglass 36" x 80" Door
- 12" Sidelites Available
- 4" Satin Nickel 5/8" R Hinges included (unless otherwise stated)
- Double Bore 2 3/4" Backset
- Weather Stripping & Adjustable Sill
- 4 5/8" Composite Jamb included
- Handles Sold Separately

Glass Style

- 6 Lite – Acid Etched Glass
- Double Pane Insulated

Color

- White Finish Door & Composite Jamb – Can be Painted (Consult your Painting Professional for Proper Procedure)

Available Configurations

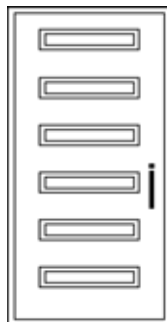

Prehung 3/0
Single Door
38" x 82" *

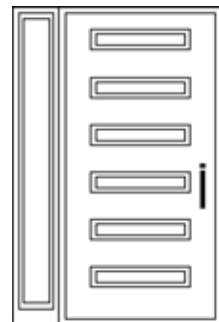

Prehung 4/0 Single
with 1 Sidelite
(on either side)
51.5" x 82" *

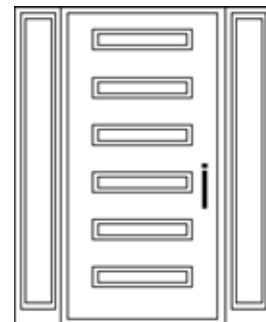

Prehung 5/0 Single
with 2 Sidelites
65" x 82" *

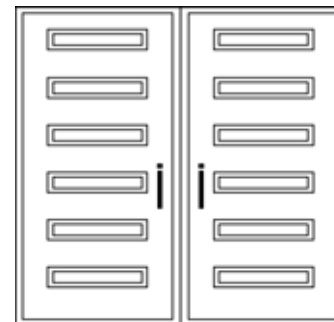

Prehung 6/0
Double Doors
75" x 82" *

* Rough Opening Size



Port & Bell™

Stock varies by location
Contact sales representative for
current product availability

ARIA – 3/4 SQUARE



Features

- Fiberglass 36" x 80" Door
- 12" Sidelites Available
- 4" Satin Nickel 5/8" R Hinges included (unless otherwise stated)
- Double Bore 2 3/4" Backset
- Weather Stripping & Adjustable Sill
- 4 5/8" Composite Jamb included
- Handles Sold Separately

Glass Style

- 3/4 Glass (22" x 48") with Black Caming
- Triple Pane Insulated

Color Option 1

- Espresso Finish
- Tan & Embossed Ready to Finish Composite Jamb – Can be Stained or Painted

Color Option 2

- White Finish Door & Composite Jamb – Can be Painted (Consult your Painting Professional for Proper Procedure)



Available Configurations



Prehung 3/0
Single Door
38" x 82" *

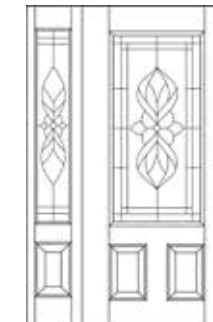

Prehung 4/0 Single
with 1 Sidelite
(on either side)
51.5" x 82" *



Prehung 5/0 Single
with 2 Sidelites
65" x 82" *

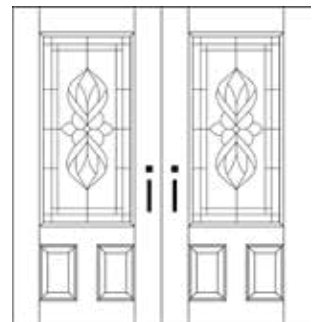

Prehung 6/0
Double Doors
75" x 82" *

* Rough Opening Size



Port & Bell™

Stock varies by location
Contact sales representative for
current product availability

ARIA – BULLET



Features

- Fiberglass 36" x 80" Door
- 12" Sidelites Available
- 4" Satin Nickel 5/8" R Hinges included (unless otherwise stated)
- Double Bore 2 3/4" Backset
- Weather Stripping & Adjustable Sill
- 4 5/8" Composite Jamb included
- Handles Sold Separately

Glass Style

- Bullet Glass (8" x 48") with Black Caming
- Triple Pane Insulated

Color Option 1

- Espresso Finish
- Tan & Embossed Ready to Finish Composite Jamb – Can be Stained or Painted

Color Option 2

- White Finish Door & Composite Jamb – Can be Painted (Consult your Painting Professional for Proper Procedure)

Available Configurations

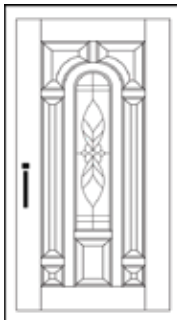

Prehung 3/0
Single Door
38" x 82" *

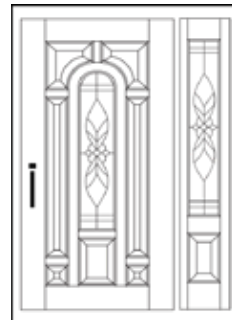

Prehung 4/0 Single
with 1 Sidelite
(on either side)
51.5" x 82" *

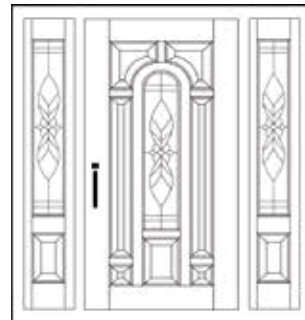

Prehung 5/0 Single
with 2 Sidelites
65" x 82" *

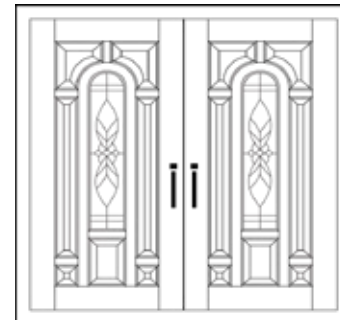

Prehung 6/0
Double Doors
75" x 82" *

* Rough Opening Size



Port & Bell™

Stock varies by location
Contact sales representative for
current product availability

ARIA – OVAL



Features

- Fiberglass 36" x 80" Door
- 12" Sidelites Available
- 4" Satin Nickel 5/8" R Hinges included (unless otherwise stated)
- Double Bore 2 3/4" Backset
- Weather Stripping & Adjustable Sill
- 4 5/8" Composite Jamb included
- Handles Sold Separately

Glass Style

- Oval Glass with Black Caming
- Triple Pane Insulated

Color Option 1

- Espresso Finish
- Tan & Embossed Ready to Finish Composite Jamb – Can be Stained or Painted

Color Option 2

- White Finish Door & Composite Jamb – Can be Painted (Consult your Painting Professional for Proper Procedure)

Available Configurations

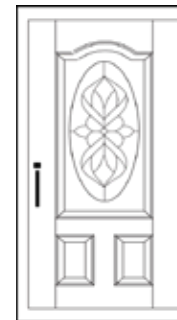

Prehung 3/0
Single Door
38" x 82" *



Prehung 4/0 Single
with 1 Sidelite
(on either side)
51.5" x 82" *

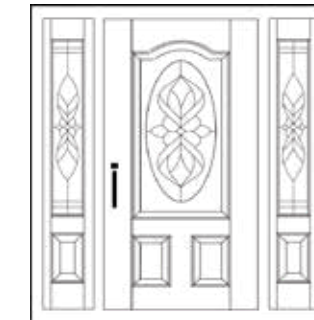

Prehung 5/0 Single
with 2 Sidelites
65" x 82" *

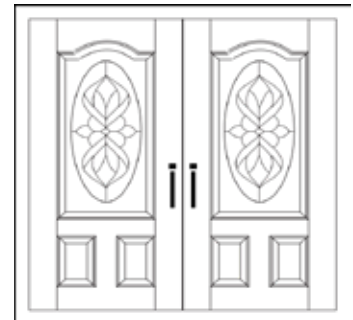

Prehung 6/0
Double Doors
75" x 82" *

* Rough Opening Size



Port & Bell™

Stock varies by location
Contact sales representative for
current product availability

BLADE – 3/4 SQUARE



Features

- Fiberglass 36" x 80" Door
- 12" Sidelites Available
- 4" Satin Nickel 5/8" R Hinges included (unless otherwise stated)
- Double Bore 2 3/4" Backset
- Weather Stripping & Adjustable Sill
- 4 5/8" Composite Jamb included
- Handles Sold Separately

Glass Style

- 3/4 Glass (22" x 48") with Black Caming
- Triple Pane Insulated

Color Option 1

- Espresso Finish
- Tan & Embossed Ready to Finish Composite Jamb – Can be Stained or Painted

Color Option 2

- White Finish Door & Composite Jamb – Can be Painted (Consult your Painting Professional for Proper Procedure)

Available Configurations

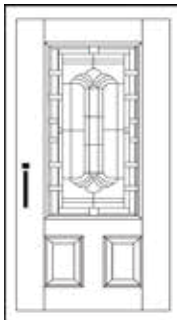

Prehung 3/0
Single Door
38" x 82" *

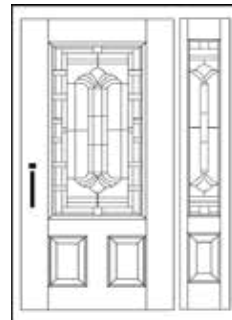

Prehung 4/0 Single
with 1 Sidelite
(on either side)
51.5" x 82" *

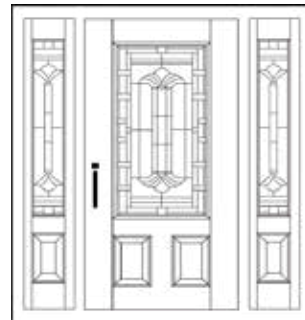

Prehung 5/0 Single
with 2 Sidelites
65" x 82" *

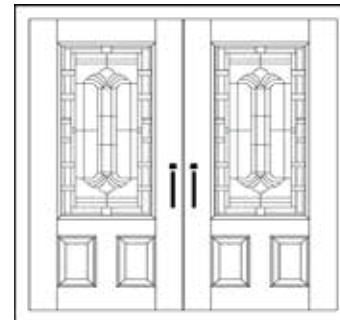

Prehung 6/0
Double Doors
75" x 82" *

* Rough Opening Size



Port & Bell™

Stock varies by location
Contact sales representative for
current product availability

BLADE – BULLET



Features

- Fiberglass 36" x 80" Door
- 12" Sidelites Available
- 4" Satin Nickel 5/8" R Hinges included (unless otherwise stated)
- Double Bore 2 3/4" Backset
- Weather Stripping & Adjustable Sill
- 4 5/8" Composite Jamb included
- Handles Sold Separately

Glass Style

- Bullet Glass (8" x 48") with Black Caming
- Triple Pane Insulated

Color Option 1

- Espresso Finish
- Tan & Embossed Ready to Finish Composite Jamb – Can be Stained or Painted

Color Option 2

- White Finish Door & Composite Jamb – Can be Painted (Consult your Painting Professional for Proper Procedure)

Available Configurations

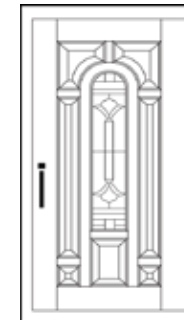

Prehung 3/0
Single Door
38" x 82" *

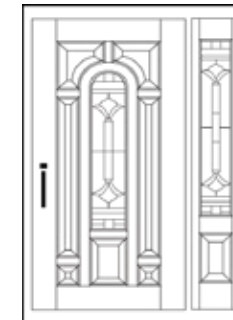

Prehung 4/0 Single
with 1 Sidelite
(on either side)
51.5" x 82" *

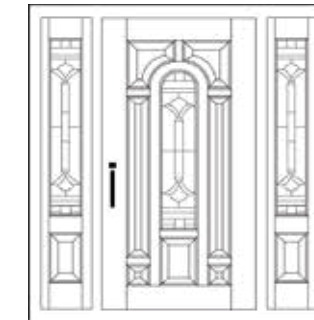

Prehung 5/0 Single
with 2 Sidelites
65" x 82" *

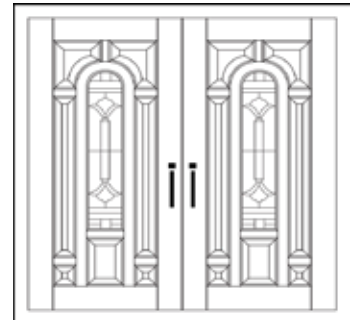

Prehung 6/0
Double Doors
75" x 82" *

* Rough Opening Size



Port & Bell™

Stock varies by location
Contact sales representative for
current product availability

BLADE – OVAL



Features

- Fiberglass 36" x 80" Door
- 12" Sidelites Available
- 4" Satin Nickel 5/8" R Hinges included (unless otherwise stated)
- Double Bore 2 3/4" Backset
- Weather Stripping & Adjustable Sill
- 4 5/8" Composite Jamb included
- Handles Sold Separately

Glass Style

- Oval Glass with Black Caming
- Triple Pane Insulated

Color Option 1

- Espresso Finish
- Tan & Embossed Ready to Finish Composite Jamb – Can be Stained or Painted

Color Option 2

- White Finish Door & Composite Jamb – Can be Painted (Consult your Painting Professional for Proper Procedure)

Available Configurations

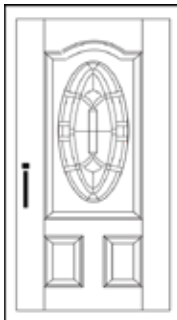

Prehung 3/0
Single Door
38" x 82" *

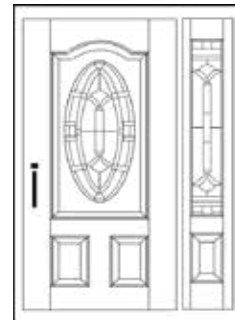

Prehung 4/0 Single
with 1 Sidelite
(on either side)
51.5" x 82" *

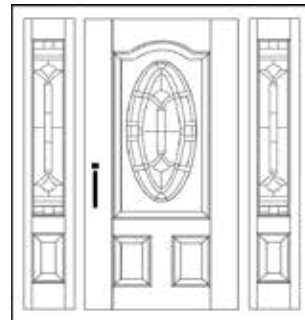

Prehung 5/0 Single
with 2 Sidelites
65" x 82" *

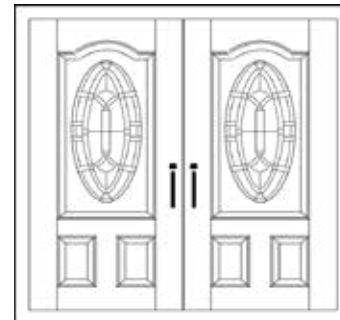

Prehung 6/0
Double Doors
75" x 82" *

* Rough Opening Size



Port & Bell™

Stock varies by location
Contact sales representative for
current product availability

CRAFTSMAN – 4 LITE



Features

- Fiberglass 36" x 80" Door
- Right or Left Hand Inswing
- 12" Sidelites Available
- 4" Satin Nickel 5/8" R Hinges included (unless otherwise stated)
- Double Bore 2 3/4" Backset
- Weather Stripping & Adjustable Sill
- 4 5/8" Composite Jamb included
- Handles Sold Separately

Glass Style Option 1

- 4 Lite – Clear
- Craftsman Glass
- Double Pane Insulated

Glass Style Option 2

- 4 Lite – Chinchilla
- Craftsman Glass
- Double Pane Insulated

Color

- White Finish Door & Composite Jamb – Can be Painted (Consult your Painting Professional for Proper Procedure)

Available Configurations

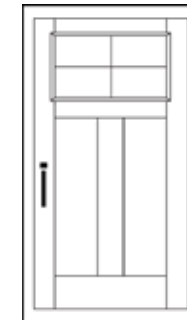

Prehung 3/0
Single Door
38" x 82" *



Prehung 4/0 Single
with 1 Sidelite
(on either side)
51.5" x 82" *



Prehung 5/0 Single
with 2 Sidelites
65" x 82" *



Prehung 6/0
Double Doors
75" x 82" *

* Rough Opening Size



Port & Bell™

Stock varies by location
Contact sales representative for
current product availability

CRAFTSMAN – 6 LITE



- Features**
- Fiberglass 36" x 80" Door
 - Right or Left Hand Inswing
 - 12" Sidelites Available
 - 4" Satin Nickel 5/8" R Hinges included (unless otherwise stated)
 - Double Bore 2 3/4" Backset
 - Weather Stripping & Adjustable Sill
 - Available with 4 5/8" Frame Saver or 4 5/8" Fusion Frame Composite Jamb
 - Handles Sold Separately

- Glass Style**
- 6 Lite – Clear
 - Craftsman Glass – Flush Glazed
 - Double Pane Insulated

- Color**
- White Finish Door & Primed Frame Saver or Composite Jamb – Can be Painted (Consult your Painting Professional for Proper Procedure)

Available Configurations



Prehung 3/0
Single Door
38" x 82" *

Prehung on Frame Saver
Primed Rot-proof Jamb
(Requires Finish Painting)
OR
Can be Upgraded to a Fusion
Frame Composite Jamb



Prehung 5/0 Single
with 2 Sidelites
65" x 82" *



Prehung 6/0
Double Doors
75" x 82" *

5/0 & 6/0 are Prehung on Fusion Frame Composite Jamb

* Rough Opening Size

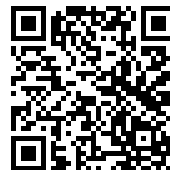

Port & Bell™

Stock varies by location
Contact sales representative for
current product availability

CRAFTSMAN – SWORD



- Features**
- Fiberglass 36" x 80" Door
 - Right or Left Hand Inswing
 - 12" Sidelites Available
 - 4" Satin Nickel 5/8" R Hinges included (unless otherwise stated)
 - Double Bore 2 3/4" Backset
 - Weather Stripping & Adjustable Sill
 - 4 5/8" Composite Jamb included
 - Handles Sold Separately

- Glass Style**
- Craftsman Glass with Black Caming
 - Triple Pane Insulated
- Style Options**
- Dentil Shelves Available & Sold Separately

- Color**
- Espresso Finish
 - Tan & Embossed Ready to Finish Composite Jamb – Can be Stained or Painted

Available Configurations

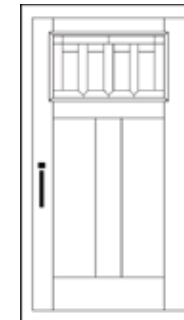

Prehung 3/0
Single Door
38" x 82" *



Prehung 4/0 Single
with 1 Sidelite
(on either side)
51.5" x 82" *



Prehung 5/0 Single
with 2 Sidelites
65" x 82" *



Prehung 6/0
Double Doors
75" x 82" *

* Rough Opening Size



Port & Bell™

Stock varies by location
Contact sales representative for
current product availability

CRAFTSMAN – SWORD



Features

- Fiberglass 36" x 80" Door
- Right or Left Hand Inswing
- 12" Sidelites Available
- 4" Satin Nickel 5/8" R Hinges included (unless otherwise stated)
- Double Bore 2 3/4" Backset
- Weather Stripping & Adjustable Sill
- 4 5/8" Composite Jamb included
- Handles Sold Separately

Glass Style

- Craftsman Glass with Black Caming
- Triple Pane Insulated

Style Options

- Dentil Shelves Available & Sold Separately (Shown in Picture & Configurations)

Color

- White Finish Door & Composite Jamb – Can be Painted (Consult your Painting Professional for Proper Procedure)

Available Configurations

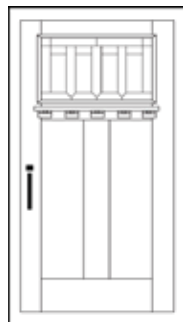

Prehung 3/0
Single Door
38" x 82" *



Prehung 4/0 Single
with 1 Sidelite
(on either side)
51.5" x 82" *



Prehung 5/0 Single
with 2 Sidelites
65" x 82" *



Prehung 6/0
Double Doors
75" x 82" *

* Rough Opening Size



Port & Bell™

Stock varies by location
Contact sales representative for
current product availability

DICE



Features

- Fiberglass 36" x 80" Door
- 12" Sidelites Available
- 4" Satin Nickel 5/8" R Hinges included (unless otherwise stated)
- Double Bore 2 3/4" Backset
- Weather Stripping & Adjustable Sill
- 4 5/8" Composite Jamb included
- Handles Sold Separately

Glass Style

- Full Glass (22" x 64") with Enclosed Wrought Iron
- Triple Pane Insulated

Color Option 1

- Espresso Finish
- Tan & Embossed Ready to Finish Composite Jamb – Can be Stained or Painted

Color Option 2

- White Finish Door & Composite Jamb – Can be Painted (Consult your Painting Professional for Proper Procedure)

Available Configurations

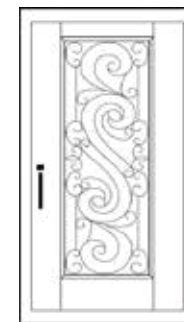

Prehung 3/0
Single Door
38" x 82" *

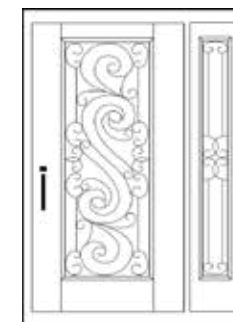

Prehung 4/0 Single
with 1 Sidelite
(on either side)
51.5" x 82" *



Prehung 5/0 Single
with 2 Sidelites
65" x 82" *

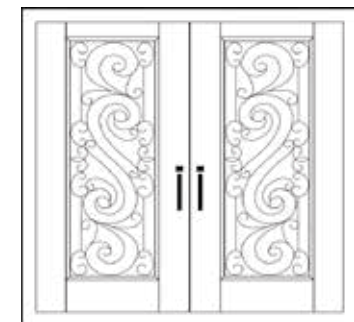

Prehung 6/0
Double Doors
75" x 82" *

* Rough Opening Size



Port & Bell™

Stock varies by location
Contact sales representative for
current product availability

HESTIA – FULL



Features

- Fiberglass 36" x 80" Door
- 12" Sidelites Available
- 4" Satin Nickel 5/8" R Hinges included (unless otherwise stated)
- Double Bore 2 3/4" Backset
- Weather Stripping & Adjustable Sill
- 4 3/8" Composite Jamb included
- Handles Sold Separately

Glass Style

- Full Glass (22" x 64") with Enclosed Wrought Iron
- Triple Pane Insulated

Color

- Espresso Finish
- Tan & Embossed Ready to Finish Composite Jamb – Can be Stained or Painted

HESTIA – 3/4



Features

- Fiberglass 36" x 80" Door
- 12" Sidelites Available
- 4" Satin Nickel 5/8" R Hinges included (unless otherwise stated)
- Double Bore 2 3/4" Backset
- Weather Stripping & Adjustable Sill
- 4 3/8" Composite Jamb included
- Handles Sold Separately

Glass Style

- Full Glass (22" x 48") with Enclosed Wrought Iron
- Triple Pane Insulated

Color

- Espresso Finish
- Tan & Embossed Ready to Finish Composite Jamb – Can be Stained or Painted

Available Configurations



Prehung 3/0
Single Door
38" x 82" *

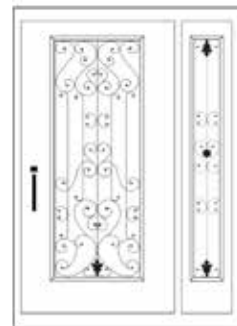

Prehung 4/0 Single
with 1 Sidelite
(on either side)
51.5" x 82" *



Prehung 5/0 Single
with 2 Sidelites
65" x 82" *

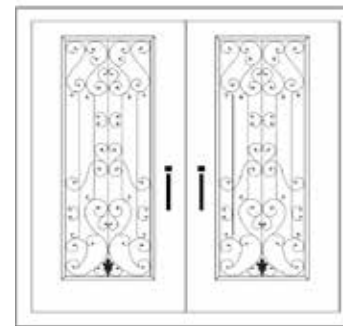

Prehung 6/0
Double Doors
75" x 82" *

* Rough Opening Size



Port & Bell™

Stock varies by location
Contact sales representative for
current product availability

Available Configurations

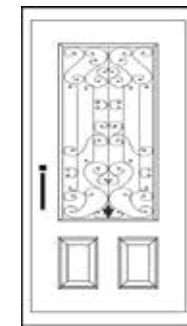

Prehung 3/0
Single Door
38" x 82" *



Prehung 4/0 Single
with 1 Sidelite
(on either side)
51.5" x 82" *



Prehung 5/0 Single
with 2 Sidelites
65" x 82" *

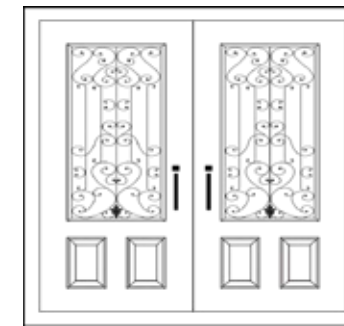

Prehung 6/0
Double Doors
75" x 82" *

* Rough Opening Size



Port & Bell™

Stock varies by location
Contact sales representative for
current product availability

LUMA



Features

- Fiberglass 36" x 80" Door
- 12" Sidelites Available
- 4" Satin Nickel 5/8" R Hinges included (unless otherwise stated)
- Double Bore 2 3/4" Backset
- Weather Stripping & Adjustable Sill
- 4 5/8" Composite Jamb included
- Handles Sold Separately

Glass Style

- 4 Lite – Acid Etched Glass
- Double Pane Insulated

Color

- White Finish Door & Composite Jamb – Can be Painted (Consult your Painting Professional for Proper Procedure)

Available Configurations



Prehung 3/0
Single Door
38" x 82" *



Prehung 4/0 Single
with 1 Sidelite
(on either side)
51.5" x 82" *

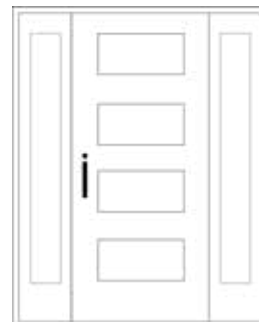

Prehung 5/0 Single
with 2 Sidelites
65" x 82" *

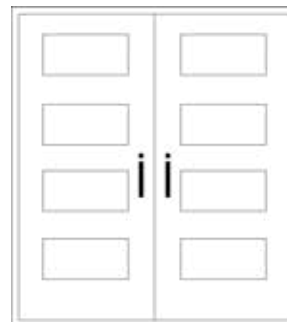

Prehung 6/0
Double Doors
75" x 82" *

* Rough Opening Size



Port & Bell™

Stock varies by location
Contact sales representative for
current product availability

MINIBLINDS



Features

- Fiberglass 36" x 80" Door
- Right or Left Hand Inswing
- 4" Satin Nickel 5/8" R Hinges included (unless otherwise stated)
- Double Bore 2 3/4" Backset
- Weather Stripping & Adjustable Sill
- Available with 4 5/8" Frame Saver or 4 5/8" Fusion Frame Composite Jamb
- Brick Molding
- Handles Sold Separately

Glass Style Option 1

- 1/2 Glass (22" x 32") with Enclosed Mini-Blinds
- Flush Glazed Clear
- Double Pane Insulated

Glass Style Option 2

- Full Glass (22" x 64") with Enclosed Mini-Blinds
- Flush Glazed Clear
- Double Pane Insulated

Color

- White Finish Door & Primed Frame Saver or Composite Jamb – Can be Painted (Consult your Painting Professional for Proper Procedure)

Available Configurations



Prehung 3/0
Single Door
38" x 82" *

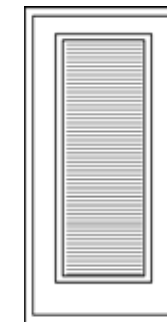

Prehung 3/0
Single Door
38" x 82" *

*Prehung on Frame Saver
Primed Rot-proof Jamb
(Requires Finish Painting)
OR
Can be Upgraded to a Fusion
Frame Composite Jamb*

* Rough Opening Size



Prehung 6/0
Double Doors
75" x 82" *

6/0 are Prehung on Fusion Frame Composite Jamb



Port & Bell™

Stock varies by location
Contact sales representative for
current product availability

OLYMPIC



Features

- Fiberglass 36" x 80" Door
- 4" Satin Nickel 5/8" R Hinges included (unless otherwise stated)
- Double Bore 2 3/4" Backset
- Weather Stripping & Adjustable Sill
- 4 5/8" Composite Jamb included
- Handles Sold Separately

Glass Style

- Paneled Glass with Black Caming
- Triple Pane Insulated

Color

- Dark Walnut Finished Door & Composite Jamb

Available Configurations

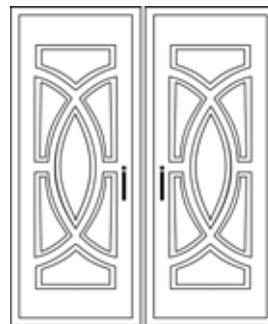

Prehung 6/0
Double Doors
74.25" x 82" *

* Rough Opening Size

Stock varies by location
Contact sales representative for
current product availability



Port & Bell™

SHAKER – 1 PANEL



Features

- Fiberglass 36" x 80" Door
- Right or Left Hand Inswing
- 12" Sidelites Available
- 4" Satin Nickel 5/8" R Hinges included (unless otherwise stated)
- Double Bore 2 3/4" Backset
- Weather Stripping & Adjustable Sill
- Available with 4 5/8" Frame Saver or 4 5/8" Fusion Frame Composite Jamb
- Handles Sold Separately

Glass Style

- Flush Glazed (*Sidelites only*)
- Acid Etched Glass (*Sidelites only*)
- Double Pane Insulated (*Sidelites only*)

Color

- White Finish Door & Primed Frame Saver or Composite Jamb – Can be Painted (Consult your Painting Professional for Proper Procedure)

Available Configurations



Prehung 3/0
Single Door
38" x 82" *



Prehung 4/0 Single
with 1 Sidelite
(on either side)
51.5" x 82" *

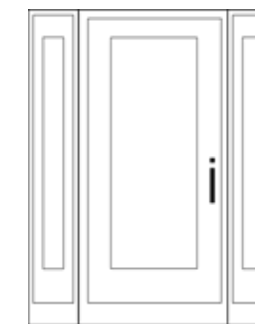

Prehung 5/0 Single
with 2 Sidelites
65" x 82" *

* Rough Opening Size



Prehung 6/0
Double Doors
75" x 82" *

Stock varies by location
Contact sales representative for
current product availability



Port & Bell™

STRATOS



Features

- Fiberglass 36" x 80" Door
- 4" Satin Nickel 5/8" R Hinges included (unless otherwise stated)
- Double Bore 2 3/4" Backset
- Weather Stripping & Adjustable Sill
- 4 5/8" Composite Jamb included
- Handles Sold Separately

Glass Style

- One Lite – Swept Arc
- Double Pane Insulated

Color

- Duo Tone Gray Finished Door & Composite Jamb

Available Configurations

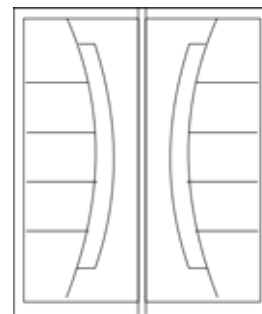

Prehung 6/0
Double Doors
74.25" x 82" *

* Rough Opening Size

Stock varies by location
Contact sales representative for
current product availability



Port & Bell™

VINE – FULL



Features

- Fiberglass 36" x 80" Door
- 12" Sidelites Available
- 4" Satin Nickel 5/8" R Hinges included (unless otherwise stated)
- Double Bore 2 3/4" Backset
- Weather Stripping & Adjustable Sill
- 4 5/8" Composite Jamb included
- Handles Sold Separately

Glass Style

- Full Glass (22" x 64") with Enclosed Wrought Iron
- Triple Pane Insulated

Color Option 1

- Espresso Finish
- Tan & Embossed Ready to Finish Composite Jamb – Can be Stained or Painted

Color Option 2

- White Finish Door & Composite Jamb – Can be Painted (Consult your Painting Professional for Proper Procedure)

Available Configurations

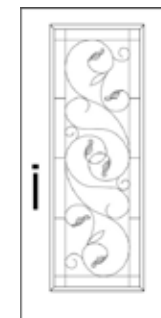

Prehung 3/0
Single Door
38" x 82" *



Prehung 4/0 Single
with 1 Sidelite
(on either side)
51.5" x 82" *



Prehung 5/0 Single
with 2 Sidelites
65" x 82" *

* Rough Opening Size

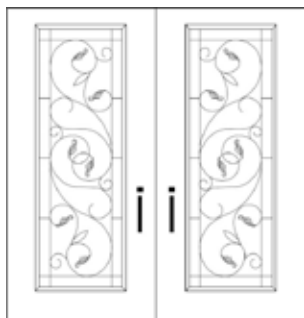

Prehung 6/0
Double Doors
75" x 82" *

Stock varies by location
Contact sales representative for
current product availability



Port & Bell™

VINE – 3/4



Features

- Fiberglass 36" x 80" Door
- 12" Sidelites Available
- 4" Satin Nickel 5/8" R Hinges included (unless otherwise stated)
- Double Bore 2 3/4" Backset
- Weather Stripping & Adjustable Sill
- 4 5/8" Composite Jamb included
- Handles Sold Separately

Glass Style

- 3/4 Glass (22" x 48") with Enclosed Wrought Iron
- Triple Pane Insulated

Color Option 1

- Espresso Finish
- Tan & Embossed Ready to Finish Composite Jamb – Can be Stained or Painted

Color Option 2

- White Finish Door & Composite Jamb – Can be Painted (Consult your Painting Professional for Proper Procedure)

Available Configurations

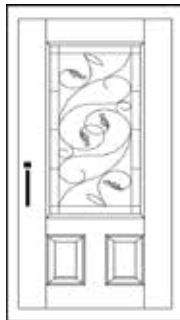

Prehung 3/0
Single Door
38" x 82" *



Prehung 4/0 Single
with 1 Sidelite
(on either side)
51.5" x 82" *



Prehung 5/0 Single
with 2 Sidelites
65" x 82" *



Prehung 6/0
Double Doors
75" x 82" *

* Rough Opening Size



Port & Bell™

Stock varies by location
Contact sales representative for
current product availability

VISTA



Features

- Fiberglass 36" x 80" Door
- 4" Satin Nickel 5/8" R Hinges included (unless otherwise stated)
- Double Bore 2 3/4" Backset
- Weather Stripping & Adjustable Sill
- 4 5/8" Composite Jamb included
- Handles Sold Separately

Glass Style

- 1 Lite – Acid Etched Glass
- Double Pane Insulated

Color

- White Finish Door & Composite Jamb – Can be Painted (Consult your Painting Professional for Proper Procedure)

Available Configurations



Prehung 3/0
Single Door
38" x 82" *

* Rough Opening Size



Port & Bell™

Stock varies by location
Contact sales representative for
current product availability

WESTLAKE – FULL



- Features**
- Fiberglass 36" x 80" Door
 - 12" Sidelites Available
 - 4" Satin Nickel 5/8" R Hinges included (unless otherwise stated)
 - Double Bore 2 3/4" Backset
 - Weather Stripping & Adjustable Sill
 - 4 5/8" Composite Jamb included
 - Handles Sold Separately

- Glass Style**
- Full Glass (22" x 64") with Enclosed Wrought Iron
 - Double Pane Insulated

- Color**
- White Finish Door & Composite Jamb – Can be Painted (Consult your Painting Professional for Proper Procedure)

WESTLAKE – 3/4



- Features**
- Fiberglass 36" x 80" Door
 - 12" Sidelites Available
 - 4" Satin Nickel 5/8" R Hinges included (unless otherwise stated)
 - Double Bore 2 3/4" Backset
 - Weather Stripping & Adjustable Sill
 - 4 5/8" Composite Jamb included
 - Handles Sold Separately

- Glass Style**
- 3/4 Glass (22" x 48") with Enclosed Wrought Iron
 - Double Pane Insulated

- Color**
- White Finish Door & Composite Jamb – Can be Painted (Consult your Painting Professional for Proper Procedure)

Available Configurations

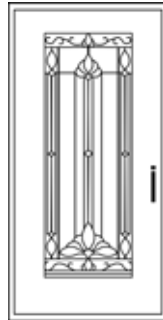

Prehung 3/0
Single Door
38" x 82" *

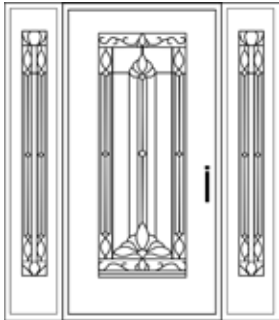

Prehung 5/0 Single
with 2 Sidelites
65" x 82" *

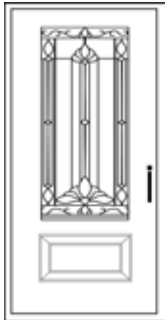

Prehung 3/0
Single Door
38" x 82" *



Prehung 4/0 Single
with 1 Sidelite
(on either side)
51.5" x 82" *

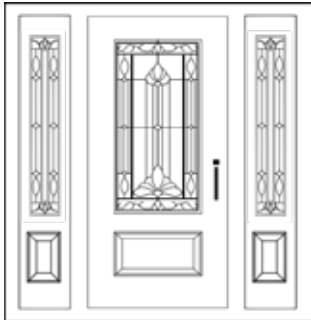

Prehung 5/0 Single
with 2 Sidelites
65" x 82" *



Prehung 6/0
Double Doors
75" x 82" *

* Rough Opening Size



Port & Bell™

Stock varies by location
Contact sales representative for
current product availability

Available Configurations

Port & Bell™

Stock varies by location
Contact sales representative for
current product availability



WESTROCK – FULL



Features

- Fiberglass 36" x 80" Door
- 4" Satin Nickel 5/8" R Hinges included (unless otherwise stated)
- Double Bore 2 3/4" Backset
- Weather Stripping & Adjustable Sill
- 4 5/8" Composite Jamb included
- Handles Sold Separately

Glass Style

- Full Glass (22" x 64") with Enclosed Wrought Iron
- Triple Pane Insulated

Color Option 1

- Espresso Finish
- Tan & Embossed Ready to Finish Composite Jamb – Can be Stained or Painted

Color Option 2

- White Finish Door & Composite Jamb – Can be Painted (Consult your Painting Professional for Proper Procedure)

Available Configurations



Prehung 6/0
Double Doors
75" x 82" *

* Rough Opening Size

Stock varies by location
Contact sales representative for current product availability



Port & Bell™

WESTROCK – 3/4



Features

- Fiberglass 36" x 80" Door
- 4" Satin Nickel 5/8" R Hinges included (unless otherwise stated)
- Double Bore 2 3/4" Backset
- Weather Stripping & Adjustable Sill
- 4 5/8" Composite Jamb included
- Handles Sold Separately

Glass Style

- 3/4 Glass (22" x 48") with Enclosed Wrought Iron
- Triple Pane Insulated

Color Option 1

- Espresso Finish
- Tan & Embossed Ready to Finish Composite Jamb – Can be Stained or Painted

Color Option 2

- White Finish Door & Composite Jamb – Can be Painted (Consult your Painting Professional for Proper Procedure)

Available Configurations



Prehung 6/0
Double Doors
75" x 82" *

* Rough Opening Size

Stock varies by location
Contact sales representative for current product availability



Port & Bell™

WROUGHT IRON DOORS



4 LITE



Style



Sandblast Glass



Full Glass



Matte Black Finish

Key Specifications

- Pre-Hung Doors with 2 x 6 Frame
- Pre-Drilled Lock Bores, 2 1/8" x 5 1/2" on Center – Deadbolt Lock Included
- 2" Door Thickness

Features

- Wrought Iron – Steel Security
- Heavy Duty 14 Gauge Steel Construction
- Slide Bolt on Double Doors – Roller Catch on All Doors
- Dual Panel Insulated Tempered Glass
- Glass Panels Open on Independent Hinges for Easy Cleaning & Maintenance
- Inswing Doors
- Hand-Forged Welded Threshold
- Door & Jamb Fully Injected with Polyurethane Foam Insulation
- Weatherstripped Door & Glass Panel
- Seven Step Finishing Process
- Matching Handlesets Available
- Ask your Sales Representative for Current Stock Availability & Customization

Available Configurations

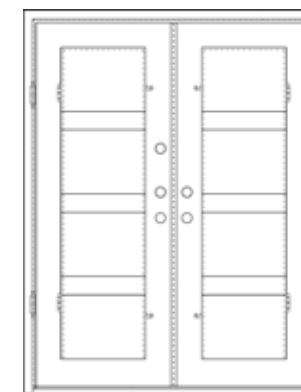

Double Square
64" x 82" *
IRON-6482-4LITE-MBR
IRON-6482-4LITE-MBL

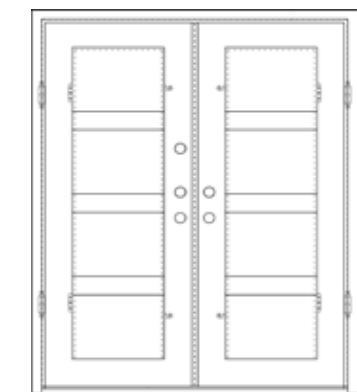

Double Square
72" x 82" *
IRON-7282-4LITE-MBR
IRON-7282-4LITE-MBL

* Rough Opening Size:
Add 1" to the width & 2" to the height

Port & Bell™

Stock varies by location
Contact sales representative for
current product availability



8 LITE

Style



Aquatex Glass



3/4 Glass



Dark Bronze Finish



Key Specifications

- Pre-Hung Doors with 2 x 6 Frame
- Pre-Drilled Lock Bores, 2 1/8" x 5 1/2" on Center – Deadbolt Lock Included
- 2" Door Thickness

Features

- Wrought Iron – Steel Security
- Heavy Duty 14 Gauge Steel Construction
- Slide Bolt on Double Doors – Roller Catch on All Doors
- Dual Panel Insulated Tempered Glass
- Glass Panels Open on Independent Hinges for Easy Cleaning & Maintenance
- Inswing Doors
- Hand-Forged Welded Threshold
- Door & Jamb Fully Injected with Polyurethane Foam Insulation
- Weatherstripped Door & Glass Panel
- Seven Step Finishing Process
- Matching Handlesets Available
- Ask your Sales Representative for Current Stock Availability & Customization

BELLS

Style



Rain Glass



Full Glass



Dark Bronze Finish



Key Specifications

- Pre-Hung Doors with 2 x 6 Frame
- Pre-Drilled Lock Bores, 2 1/8" x 5 1/2" on Center – Deadbolt Lock Included
- 2" Door Thickness

Features

- Wrought Iron – Steel Security
- Heavy Duty 14 Gauge Steel Construction
- Slide Bolt on Double Doors – Roller Catch on All Doors
- Dual Panel Insulated Tempered Glass
- Glass Panels Open on Independent Hinges for Easy Cleaning & Maintenance
- Inswing Doors
- Hand-Forged Welded Threshold
- Door & Jamb Fully Injected with Polyurethane Foam Insulation
- Weatherstripped Door & Glass Panel
- Seven Step Finishing Process
- Matching Handlesets Available
- Ask your Sales Representative for Current Stock Availability & Customization

Available Configurations



Eyebrow
72" x 96" *
IRON-7296-8LITE-GC5R
IRON-7296-8LITE-GC5L

* Rough Opening Size:
Add 1" to the width & 2" to the height



Port & Bell™

Stock varies by location
Contact sales representative for
current product availability

Available Configurations

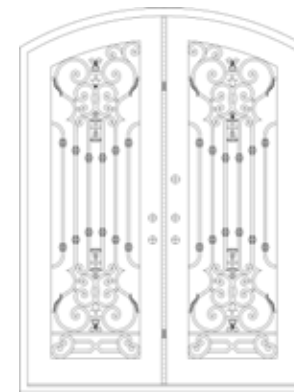

Eyebrow
72" x 96" *
IRON-7296-BELER-GC5R
IRON-7296-BELER-GC5L

* Rough Opening Size:
Add 1" to the width & 2" to the height



Port & Bell™

Stock varies by location
Contact sales representative for
current product availability

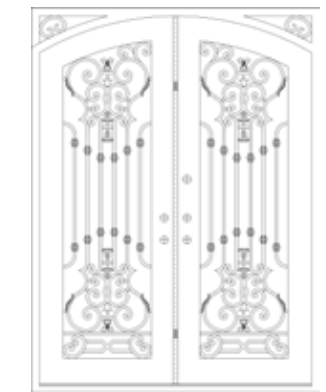

Eyebrow in Square
72" x 96" *
IRON-7296-BELR-GC5R
IRON-7296-BELR-GC5L

CANTO

Style



Aquatex Glass



Full Glass



Dark Bronze Finish



Key Specifications

- Pre-Hung Doors with 2 x 6 Frame
- Pre-Drilled Lock Bores, 2 1/8" x 5 1/2" on Center – Deadbolt Lock Included
- 2" Door Thickness

Features

- Wrought Iron – Steel Security
- Heavy Duty 14 Gauge Steel Construction
- Slide Bolt on Double Doors – Roller Catch on All Doors
- Dual Panel Insulated Tempered Glass
- Glass Panels Open on Independent Hinges for Easy Cleaning & Maintenance
- Inswing Doors
- Hand-Forged Welded Threshold
- Door & Jamb Fully Injected with Polyurethane Foam Insulation
- Weatherstripped Door & Glass Panel
- Seven Step Finishing Process
- Matching Handlesets Available
- Ask your Sales Representative for Current Stock Availability & Customization

DIAMONDS

Style



Sandblast Glass



Full Glass



Matte Black Finish



Key Specifications

- Pre-Hung Doors with 2 x 6 Frame
- Pre-Drilled Lock Bores, 2 1/8" x 5 1/2" on Center – Deadbolt Lock Included
- 2" Door Thickness

Features

- Wrought Iron – Steel Security
- Heavy Duty 14 Gauge Steel Construction
- Slide Bolt on Double Doors – Roller Catch on All Doors
- Dual Panel Insulated Tempered Glass
- Glass Panels Open on Independent Hinges for Easy Cleaning & Maintenance
- Inswing Doors
- Hand-Forged Welded Threshold
- Door & Jamb Fully Injected with Polyurethane Foam Insulation
- Weatherstripped Door & Glass Panel
- Seven Step Finishing Process
- Matching Handlesets Available
- Ask your Sales Representative for Current Stock Availability & Customization

Available Configurations

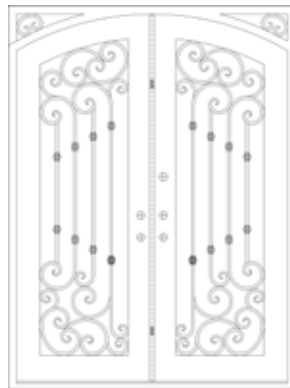

Eye brow in Square
72" x 96" *
IRON-7296-CANR-GC5R
IRON-7296-CANR-GC5L

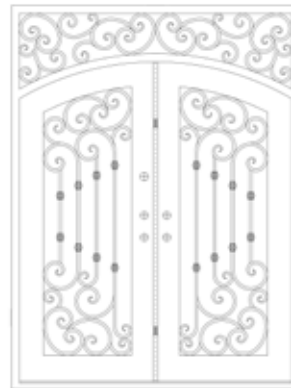

Eye brow with Transom
72" x 96" *
IRON-7296-CANTA-GC5R
IRON-7296-CANTA-GC5L

Available Configurations



Double Square
72" x 96" *
IRON-7296-DIAS-MBR
IRON-7296-DIAS-MBL

* Rough Opening Size:
Add 1" to the width & 2" to the height



Port & Bell™

Stock varies by location
Contact sales representative for
current product availability

* Rough Opening Size:
Add 1" to the width & 2" to the height



Port & Bell™

Stock varies by location
Contact sales representative for
current product availability

GEO

Style



Rain Glass



Full Glass



Matte Black Finish



Key Specifications

- Pre-Hung Doors with 2 x 6 Frame
- Pre-Drilled Lock Bores, 2 1/8" x 5 1/2" on Center – Deadbolt Lock Included
- 2" Door Thickness

Features

- Wrought Iron – Steel Security
- Heavy Duty 14 Gauge Steel Construction
- Slide Bolt on Double Doors – Roller Catch on All Doors
- Dual Panel Insulated Tempered Glass
- Glass Panels Open on Independent Hinges for Easy Cleaning & Maintenance
- Inswing Doors
- Hand-Forged Welded Threshold
- Door & Jamb Fully Injected with Polyurethane Foam Insulation
- Weatherstripped Door & Glass Panel
- Seven Step Finishing Process
- Matching Handlesets Available
- Ask your Sales Representative for Current Stock Availability & Customization

HEARTS

Style



Rain Glass



3/4 Glass



Dark Bronze Finish



Key Specifications

- Pre-Hung Doors with 2 x 6 Frame
- Pre-Drilled Lock Bores, 2 1/8" x 5 1/2" on Center – Deadbolt Lock Included
- 2" Door Thickness

Features

- Wrought Iron – Steel Security
- Heavy Duty 14 Gauge Steel Construction
- Slide Bolt on Double Doors – Roller Catch on All Doors
- Dual Panel Insulated Tempered Glass
- Glass Panels Open on Independent Hinges for Easy Cleaning & Maintenance
- Inswing Doors
- Hand-Forged Welded Threshold
- Door & Jamb Fully Injected with Polyurethane Foam Insulation
- Weatherstripped Door & Glass Panel
- Seven Step Finishing Process
- Matching Handlesets Available
- Ask your Sales Representative for Current Stock Availability & Customization

Available Configurations

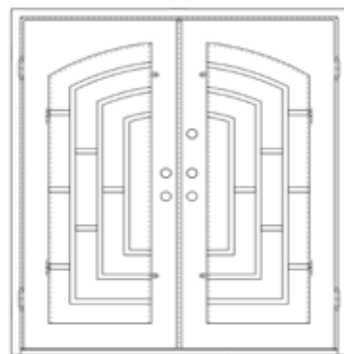

Double Square
72" x 82" *
IRON-7282-GEOR-MBR
IRON-7282-GEOR-MBL

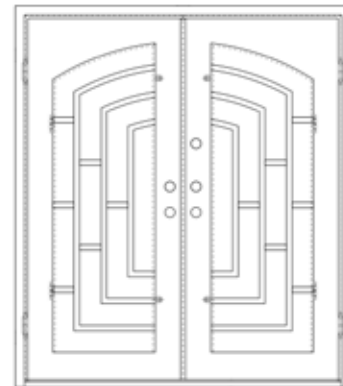

Double Square
72" x 96" *
IRON-7296-GEOR-MBR
IRON-7296-GEOR-MBL

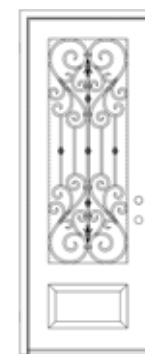

Single
38" x 82" *
IRON-3882-HE34R-GC5R
IRON-3882-HE34R-GC5L

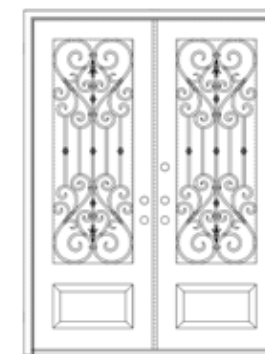

Double Square
64" x 82" *
IRON-6482-HE34R-GC5R
IRON-6482-HE34R-GC5L

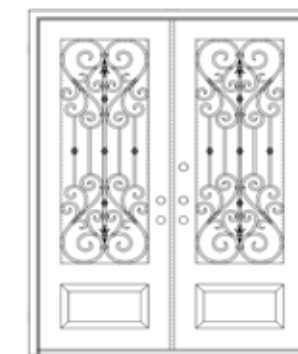

Double Square
72" x 82" *
IRON-7282-HE34R-GC5R
IRON-7282-HE34R-GC5L

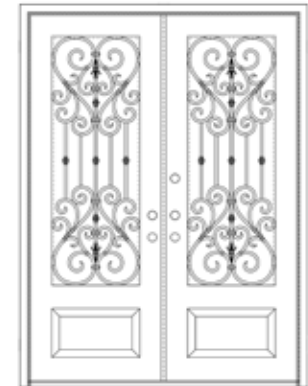

Double Square
72" x 96" *
IRON-7296-HE34R-GC5R
IRON-7296-HE34R-GC5L

* Rough Opening Size:
Add 1" to the width & 2" to the height



Port & Bell™

Stock varies by location
Contact sales representative for
current product availability

Available Configurations

* Rough Opening Size:
Add 1" to the width & 2" to the height



Port & Bell™

Stock varies by location
Contact sales representative for
current product availability

LEAF

Style



Water Cube Glass



3/4 Glass



Dark Bronze Finish



Key Specifications

- Pre-Hung Doors with 2 x 6 Frame
- Pre-Drilled Lock Bores, 2 1/8" x 5 1/2" on Center – Deadbolt Lock Included
- 2" Door Thickness

Features

- Wrought Iron – Steel Security
- Heavy Duty 14 Gauge Steel Construction
- Slide Bolt on Double Doors – Roller Catch on All Doors
- Dual Panel Insulated Tempered Glass
- Glass Panels Open on Independent Hinges for Easy Cleaning & Maintenance
- Inswing Doors
- Hand-Forged Welded Threshold
- Door & Jamb Fully Injected with Polyurethane Foam Insulation
- Weatherstripped Door & Glass Panel
- Seven Step Finishing Process
- Matching Handlesets Available
- Ask your Sales Representative for Current Stock Availability & Customization

MODARC

Style



Reflective Glass



Full Glass



Matte Black Finish



Key Specifications

- Pre-Hung Doors with 2 x 6 Frame
- Pre-Drilled Lock Bores, 2 1/8" x 5 1/2" on Center – Deadbolt Lock Included
- 2" Door Thickness

Features

- Wrought Iron – Steel Security
- Heavy Duty 14 Gauge Steel Construction
- Slide Bolt on Double Doors – Roller Catch on All Doors
- Dual Panel Insulated Tempered Glass
- Glass Panels Open on Independent Hinges for Easy Cleaning & Maintenance
- Inswing Doors
- Hand-Forged Welded Threshold
- Door & Jamb Fully Injected with Polyurethane Foam Insulation
- Weatherstripped Door & Glass Panel
- Seven Step Finishing Process
- Matching Handlesets Available
- Ask your Sales Representative for Current Stock Availability & Customization

Available Configurations



Single
38" x 82" *
IRON-3882-LE34W-GC5R
IRON-3882-LE34W-GC5L



Double Square
72" x 82" *
IRON-7282-LE34W-GC5R
IRON-7282-LE34W-GC5L



Eyebrow
72" x 96" *
IRON-7296-LEAEW-GC5R
IRON-7296-LEAEW-GC5L

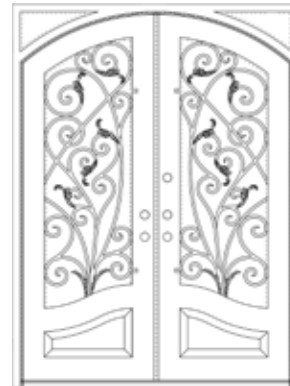

Eyebrow in Square
72" x 96" *
IRON-7296-LEAFW-GC5R
IRON-7296-LEAFW-GC5L

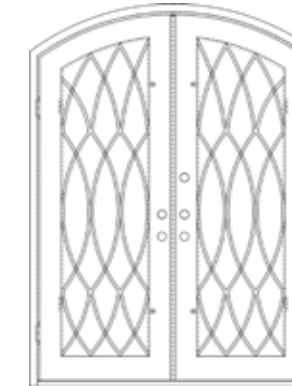

Eyebrow Double
72" x 96" *
IRON-7296-MODA-MBR
IRON-7296-MODA-MBL

Available Configurations

* Rough Opening Size:
Add 1" to the width & 2" to the height



Port & Bell™

Stock varies by location
Contact sales representative for
current product availability

* Rough Opening Size:
Add 1" to the width & 2" to the height



Port & Bell™

Stock varies by location
Contact sales representative for
current product availability

SWIRLS

Style



Rain Glass



Full Glass



Dark Bronze Finish



Key Specifications

- Pre-Hung Doors with 2 x 6 Frame
- Pre-Drilled Lock Bores, 2 1/8" x 5 1/2" on Center – Deadbolt Lock Included
- 2" Door Thickness

Features

- Wrought Iron – Steel Security
- Heavy Duty 14 Gauge Steel Construction
- Slide Bolt on Double Doors – Roller Catch on All Doors
- Dual Panel Insulated Tempered Glass
- Glass Panels Open on Independent Hinges for Easy Cleaning & Maintenance
- Inswing Doors
- Hand-Forged Welded Threshold
- Door & Jamb Fully Injected with Polyurethane Foam Insulation
- Weatherstripped Door & Glass Panel
- Seven Step Finishing Process
- Matching Handlesets Available
- Ask your Sales Representative for Current Stock Availability & Customization

WINGATE

Style



Rain Glass



Full Glass



Dark Bronze Finish



Key Specifications

- Pre-Hung Doors with 2 x 6 Frame
- Pre-Drilled Lock Bores, 2 1/8" x 5 1/2" on Center – Deadbolt Lock Included
- 2" Door Thickness

Features

- Wrought Iron – Steel Security
- Heavy Duty 14 Gauge Steel Construction
- Slide Bolt on Double Doors – Roller Catch on All Doors
- Dual Panel Insulated Tempered Glass
- Glass Panels Open on Independent Hinges for Easy Cleaning & Maintenance
- Inswing Doors
- Hand-Forged Welded Threshold
- Door & Jamb Fully Injected with Polyurethane Foam Insulation
- Weatherstripped Door & Glass Panel
- Seven Step Finishing Process
- Matching Handlesets Available
- Ask your Sales Representative for Current Stock Availability & Customization

Available Configurations



Single
38" x 82" *

IRON-3882-SWFR-GC5R
IRON-3882-SWFR-GC5L

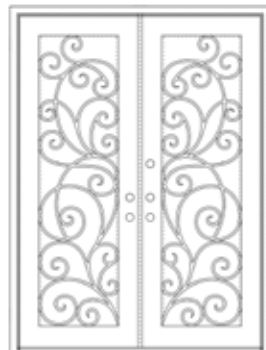

Double Square
64" x 82" *

IRON-6482-SWFR-GC5R
IRON-6482-SWFR-GC5L

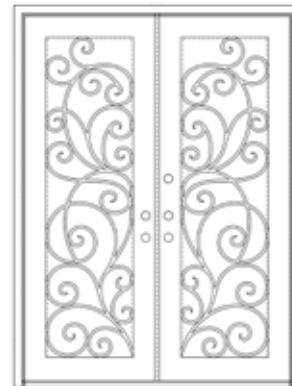

Double Square
72" x 96" *

IRON-7296-SWFR-GC5R
IRON-7296-SWFR-GC5L

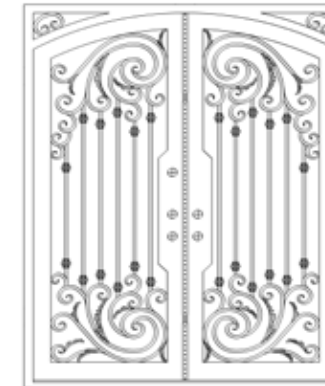

Eyebrow in Square
72" x 96" *

IRON-7296-WINFR-GC5R
IRON-7296-WINFR-GC5L



Eyebrow with Transom
72" x 96" *

IRON-7296-WINTR-GC5RR
IRON-7296-WINTR-GC5L

* Rough Opening Size:
Add 1" to the width & 2" to the height



Port & Bell™

Stock varies by location
Contact sales representative for
current product availability

Available Configurations

* Rough Opening Size:
Add 1" to the width & 2" to the height



Port & Bell™

Stock varies by location
Contact sales representative for
current product availability

SHOWER DOORS



ARUBA

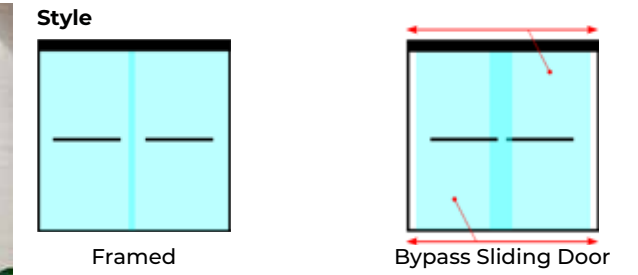

- Key Specifications**
- 3/8" (10mm) Thick Glass
 - Clear Tempered Glass
- Features**
- Reversible Installation
 - Mounting Type: Roll Barrels on Rail
 - Stainless Steel Guide Rail – Can be Shortened up to 4"
 - Ultra Quiet Sliding Operation
 - 2 Towel Bars
 - Residential, Indoor Application
 - Stainless Steel/Aluminum Hardware

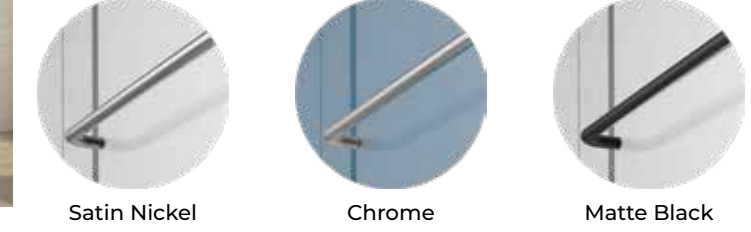

Tub Height

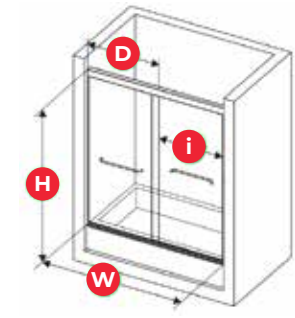

	INSTALLATION WIDTH W	GLASS DOOR D	SHOWER DOOR WALK-IN i	INSTALLATION HEIGHT H	
SHO-ARU-6062SN	56" – 60"	30 3/4"	23 1/2" – 27 1/2"	62"	Satin Nickel Chrome Matte Black
SHO-ARU-6062CH	56" – 60"	30 3/4"	23 1/2" – 27 1/2"	62"	
SHO-ARU-6062MB	56" – 60"	30 3/4"	23 1/2" – 27 1/2"	62"	

Full Height

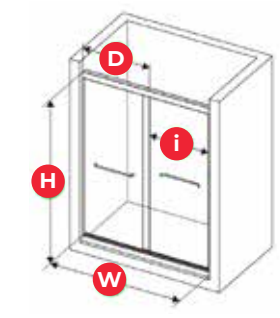

	INSTALLATION WIDTH W	GLASS DOOR D	SHOWER DOOR WALK-IN i	INSTALLATION HEIGHT H	
SHO-ARU-6076SN	56" – 60"	30 3/4"	23 1/2" – 27 1/2"	76"	Satin Nickel Chrome Matte Black
SHO-ARU-6076CH	56" – 60"	30 3/4"	23 1/2" – 27 1/2"	76"	
SHO-ARU-6076MB	56" – 60"	30 3/4"	23 1/2" – 27 1/2"	76"	

Port & Bell™

Stock varies by location
Contact sales representative for current product availability



BERMUDA

Style

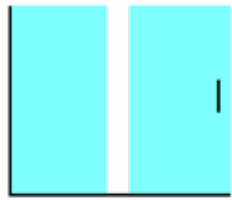

Semi Frameless

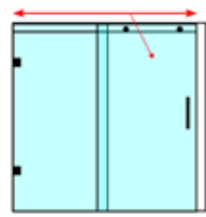

Single Sliding Door

Key Specifications

- Single Sliding Door with Stationary Panels
- $\frac{5}{16}$ " (8mm) Thick Glass
- Clear Tempered Glass

Features

- Reversible Installation
- Mounting Type: Guide Rail Roller
- Stainless Steel Guide Rail – Can be Shortened up to 4"
- Threshold Size Requirement: 2 $\frac{3}{4}$ " Minimum
- Residential, Indoor Application
- Stainless Steel/Aluminum Hardware



Satin Nickel



Chrome



Matte Black



CAYMAN

Style

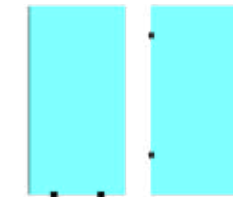

Fully Frameless

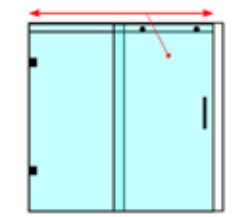

Single Sliding Door

Key Specifications

- Single Sliding Door with Stationary Panels
- $\frac{3}{8}$ " (10mm) Thick Glass
- Clear Tempered Glass

Features

- Reversible Installation
- Mounting Type: Guide Rail Roller
- Stainless Steel Guide Rail – Can be Shortened up to 4"
- Ultra Quiet Sliding Operation
- Threshold Size Requirement: 2 $\frac{3}{4}$ " Minimum
- Residential, Indoor Application
- Stainless Steel/Aluminum Hardware



Brushed Gold



Satin Nickel



Chrome



Matte Black



Tub Height

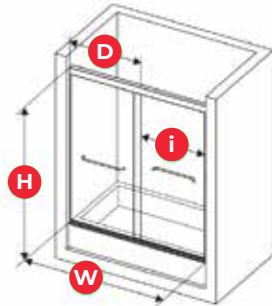

	INSTALLATION WIDTH W	GLASS DOOR D	SHOWER DOOR WALK-IN i	INSTALLATION HEIGHT H	
SHO-BER-6062SN	56" – 60"	32 $\frac{5}{8}$ "	22 $\frac{1}{2}$ " – 26 $\frac{1}{2}$ "	62"	Satin Nickel Chrome Matte Black
SHO-BER-6062CH	56" – 60"	32 $\frac{5}{8}$ "	22 $\frac{1}{2}$ " – 26 $\frac{1}{2}$ "	62"	
SHO-BER-6062MB	56" – 60"	32 $\frac{5}{8}$ "	22 $\frac{1}{2}$ " – 26 $\frac{1}{2}$ "	62"	

Full Height

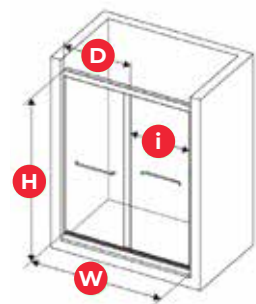

	INSTALLATION WIDTH W	GLASS DOOR D	SHOWER DOOR WALK-IN i	INSTALLATION HEIGHT H	
SHO-BER-4876SN	44" – 48"	26 $\frac{5}{8}$ "	16 $\frac{1}{2}$ " – 20 $\frac{1}{2}$ "	76"	Satin Nickel Chrome Matte Black
SHO-BER-4876CH	44" – 48"	26 $\frac{5}{8}$ "	16 $\frac{1}{2}$ " – 20 $\frac{1}{2}$ "	76"	
SHO-BER-4876MB	44" – 48"	26 $\frac{5}{8}$ "	16 $\frac{1}{2}$ " – 20 $\frac{1}{2}$ "	76"	
SHO-BER-6076SN	56" – 60"	32 $\frac{5}{8}$ "	22 $\frac{1}{2}$ " – 26 $\frac{1}{2}$ "	76"	Satin Nickel Chrome Matte Black
SHO-BER-6076CH	56" – 60"	32 $\frac{5}{8}$ "	22 $\frac{1}{2}$ " – 26 $\frac{1}{2}$ "	76"	
SHO-BER-6076MB	56" – 60"	32 $\frac{5}{8}$ "	22 $\frac{1}{2}$ " – 26 $\frac{1}{2}$ "	76"	

Tub Height



	INSTALLATION WIDTH W	GLASS DOOR D	SHOWER DOOR WALK-IN i	INSTALLATION HEIGHT H	
SHO-CAY-6062BG	56" – 60"	31 $\frac{5}{8}$ "	21 $\frac{5}{8}$ " – 25 $\frac{5}{8}$ "	62"	Brushed Gold Satin Nickel Chrome Matte Black
SHO-CAY-6062SN	56" – 60"	31 $\frac{5}{8}$ "	21 $\frac{5}{8}$ " – 25 $\frac{5}{8}$ "	62"	
SHO-CAY-6062CH	56" – 60"	31 $\frac{5}{8}$ "	21 $\frac{5}{8}$ " – 27 $\frac{5}{8}$ "	62"	
SHO-CAY-6062MB	56" – 60"	31 $\frac{5}{8}$ "	21 $\frac{5}{8}$ " – 27 $\frac{5}{8}$ "	62"	

Full Height

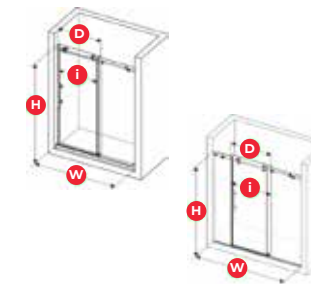

	INSTALLATION WIDTH W	GLASS DOOR D	SHOWER DOOR WALK-IN i	INSTALLATION HEIGHT H	
SHO-CAY-4876SN	44" – 48"	25 $\frac{5}{8}$ "	16" – 20"	76"	Satin Nickel Chrome Matte Black
SHO-CAY-4876CH	44" – 48"	25 $\frac{5}{8}$ "	16" – 20"	76"	
SHO-CAY-4876MB	44" – 48"	25 $\frac{5}{8}$ "	16" – 20"	76"	
SHO-CAY-6076BG	56" – 60"	31 $\frac{5}{8}$ "	21 $\frac{5}{8}$ " – 25 $\frac{5}{8}$ "	76"	Brushed Gold Satin Nickel Chrome Matte Black
SHO-CAY-6076SN	56" – 60"	31 $\frac{5}{8}$ "	21 $\frac{5}{8}$ " – 25 $\frac{5}{8}$ "	76"	
SHO-CAY-6076CH	56" – 60"	31 $\frac{5}{8}$ "	21 $\frac{5}{8}$ " – 27 $\frac{5}{8}$ "	76"	
SHO-CAY-6076MB	56" – 60"	31 $\frac{5}{8}$ "	21 $\frac{5}{8}$ " – 27 $\frac{5}{8}$ "	76"	
SHO-CAY-7276SN	68" – 72"	32 $\frac{5}{8}$ "	20" – 24"	76"	Satin Nickel Chrome Matte Black
SHO-CAY-7276CH	68" – 72"	32 $\frac{5}{8}$ "	20" – 24"	76"	
SHO-CAY-7276MB	68" – 72"	32 $\frac{5}{8}$ "	20" – 24"	76"	

Enclosure Panel

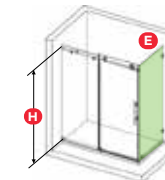

	ENCLOSURE DEPTH E	INSTALLATION HEIGHT H	
SHO-CAY-RET-3476	34"	76"	Return Panel
SHO-CAY-RET-3676	36"	76"	Return Panel

Installation Note:
Panel can only be used with a 2 panel full height door, and installed adjacent to the sliding door.



EASTER

Style

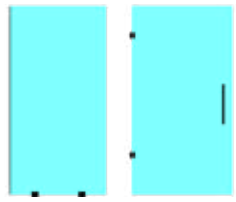

Fully Frameless

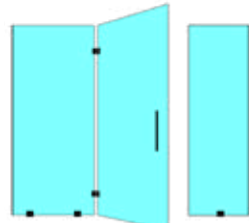

Swing-Out Door



Key Specifications

- 3/8" (10mm) Thick Glass
- Clear Tempered Glass

Features

- Reversible Installation
- Mounting Type: Hinges Self-Closing
- Fully Frameless Construction
- Out-of-Plumb Adjustability: 1" (Panels Only)
- Threshold Size Requirement: 3/8"
- Residential, Indoor Application
- Stainless Steel Hardware



Satin Nickel



Chrome



Matte Black

Full Height

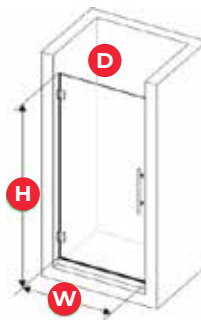

	INSTALLATION WIDTH W	GLASS DOOR D	INSTALLATION HEIGHT H	
SHO-EAS-2472SN	24"	24"	72"	Satin Nickel Chrome Matte Black
SHO-EAS-2472CH	24"	24"	72"	
SHO-EAS-2472MB	24"	24"	72"	
SHO-EAS-2872SN	28"	28"	72"	Satin Nickel Chrome Matte Black
SHO-EAS-2872CH	28"	28"	72"	
SHO-EAS-2872MB	28"	28"	72"	
SHO-EAS-3072SN	30"	30"	72"	Satin Nickel Chrome Matte Black
SHO-EAS-3072CH	30"	30"	72"	
SHO-EAS-3072MB	30"	30"	72"	
SHO-EAS-3672SN	36"	36"	72"	Satin Nickel Chrome Matte Black
SHO-EAS-3672CH	36"	36"	72"	
SHO-EAS-3672MB	36"	36"	72"	

Panels

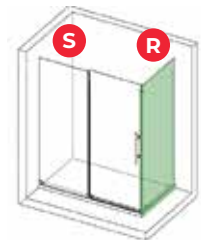

	SIDE PANEL WIDTH S	RETURN PANEL WIDTH R	INSTALLATION HEIGHT H	
SHO-EAS-SP-0672-TRI	6"	—	72"	Hardware Choice of Satin Nickel, Chrome, or Matte Black
SHO-EAS-SP-0872-TRI	8"	—	72"	
SHO-EAS-SP-1072-TRI	10"	—	72"	
SHO-EAS-SP-1272-TRI	12"	—	72"	
SHO-EAS-SP-1872-TRI	18"	—	72"	
SHO-EAS-SP-2472-TRI	24"	—	72"	
SHO-EAS-SP-3072-TRI	30"	—	72"	
SHO-EAS-RET-3672-TRI	—	36"	72"	

Panel Notes:

- To configure overall installation width, add the Door Installation Width (W) and the Side Panel Installation Width (S).
- Side and Return Panels cannot be used together in the same door configuration.
- All Panel SKUs can be used as a side panel or a return panel.



Port & Bell™

Stock varies by location
Contact sales representative for
current product availability

HAWAII

Style

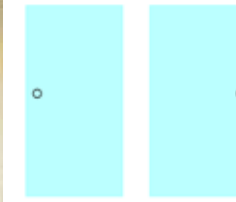

Fully Frameless

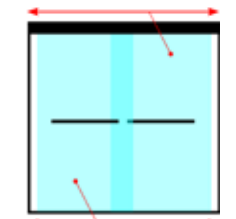

Bypass Sliding Door



Key Specifications

- 3/8" (10mm) Thick Glass
- Clear Tempered Glass

Features

- Reversible Installation
- Mounting Type: Roll Barrels on Rail
- Stainless Steel Guide Rail
- Ultra Quiet Sliding Operation
- Residential, Indoor Application
- Stainless Steel/Aluminum Hardware



Satin Nickel



Chrome



Matte Black

Tub Height

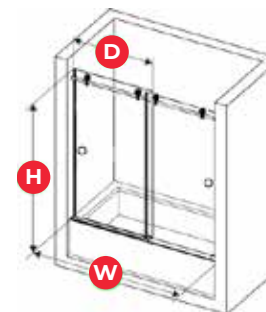

	INSTALLATION WIDTH W	GLASS DOOR D	INSTALLATION HEIGHT H	
SHO-HAW-6062SN	56" – 60"	30"	62"	Satin Nickel Chrome Matte Black
SHO-HAW-6062CH	56" – 60"	30"	62"	
SHO-HAW-6062MB	56" – 60"	30"	62"	

Full Height

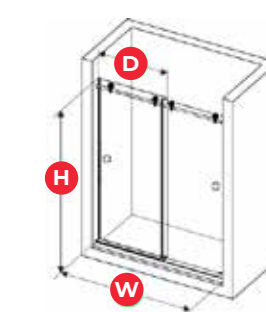

	INSTALLATION WIDTH W	GLASS DOOR D	INSTALLATION HEIGHT H	
SHO-HAW-6076SN	56" – 60"	30"	76"	Satin Nickel Chrome Matte Black
SHO-HAW-6076CH	56" – 60"	30"	76"	
SHO-HAW-6076MB	56" – 60"	30"	76"	



Port & Bell™

Stock varies by location
Contact sales representative for
current product availability

INTERIOR DOORS



INTERIOR DOORS

Slab Features

- 1 3/8" Door Thickness (1 3/4" Thickness Available for **Special Order**)
- Solid Wood Engineered Core
- Stile & Rail Construction with Smooth Paintable MDF Surface
- Primed & Ready to Paint
- Slabs are Trimmable – 1/2" Width (1/4" each side)
3" Height (1" off top; 2" off bottom)

Prehung Features

- Includes: Door, 3 1/2" 5/8" Radius Satin Nickel Hinges (Other Options Available for **Special Order**), 4 5/8" Jamb/Frame (4 7/8" & 6 1/4" Primed Jamb Available for **Special Order**)
- Unit Size: Add 1 1/2" to Width & Height
- Rough Opening Size: Add 2 1/2" to Width & Height

Hardware Options



Satin Nickel



Polished Chrome



Brass



Oil Rubbed Bronze

PANELED SHAKERS



SIZES AVAILABLE
18" x 80"
20" x 80"
22" x 80"
24" x 80"
26" x 80"
28" x 80"
30" x 80"
32" x 80"
34" x 80"
36" x 80"

DSP1P_

Primed Pine



SIZES AVAILABLE
18" x 80"
20" x 80"
22" x 80"
24" x 80"
26" x 80"
28" x 80"
30" x 80"
32" x 80"
34" x 80"
36" x 80"

DSP2P_

Primed Pine



ROMAN ARCH



SIZES AVAILABLE
18" x 80"
20" x 80"
22" x 80"
24" x 80"
26" x 80"
28" x 80"
30" x 80"
32" x 80"
34" x 80"
36" x 80"

RASP_

Primed Pine

FRENCH



SIZES AVAILABLE
24" x 80" (10 Lite)
28" x 80"
30" x 80"
32" x 80"
36" x 80"

DFPR_

Primed Pine

2 PANEL SQUARE



SIZES AVAILABLE
18" x 80"
20" x 80"
22" x 80"
24" x 80"
26" x 80"
28" x 80"
30" x 80"
32" x 80"
34" x 80"
36" x 80"

SQSC_

Solid Core or Hollow Core

SIZES AVAILABLE
18" x 80"
20" x 80"
22" x 80"
24" x 80"
26" x 80"
28" x 80"
30" x 80"
32" x 80"
34" x 80"
36" x 80"

SQHC_

2 PANEL SQUARE



SIZES AVAILABLE
18" x 80"
20" x 80"
22" x 80"
24" x 80"
26" x 80"
28" x 80"
30" x 80"
32" x 80"
34" x 80"
36" x 80"

SQSP_

Primed Pine

LOUVER



SIZES AVAILABLE
24" x 80"
28" x 80"
30" x 80"
32" x 80"
36" x 80"

LLP_

Primed Pine

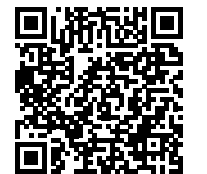

CROWN MOLDING

Primed MDF

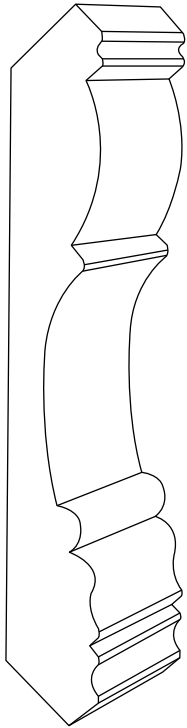

1" x 7 1/2"

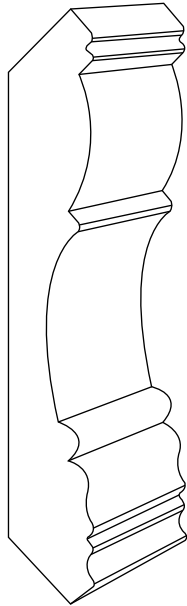

3/4" x 5 5/8"

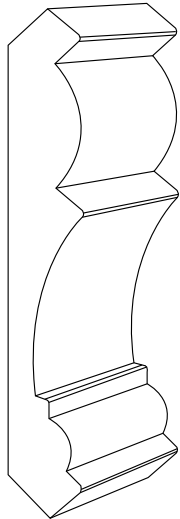

1 1/16" x 4 5/8"

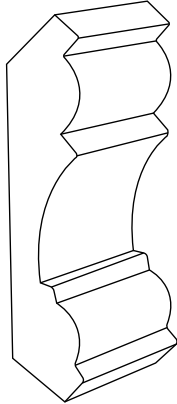

1 1/16" x 3 5/8"

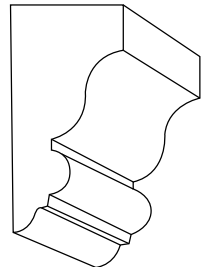

1 1/8" x 2 1/4"
Solid Primed FJ

CASING MOLDING

Primed Finger Joint

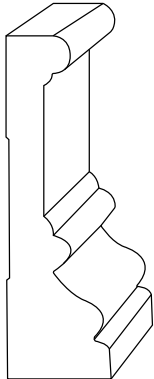

1 1/16" x 3 1/2"
Windsor

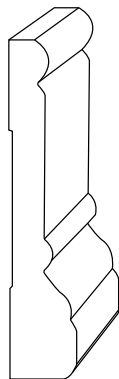

1 1/16" x 3 1/2"
Stafford

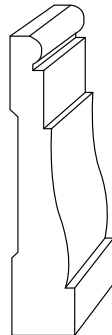

1 1/16" x 3 1/4"

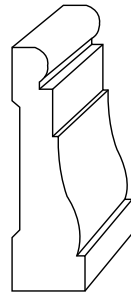

1 1/16" x 2 1/4"

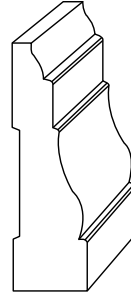

1 1/16" x 2 1/4"

BASE MOLDING

Primed Finger Joint

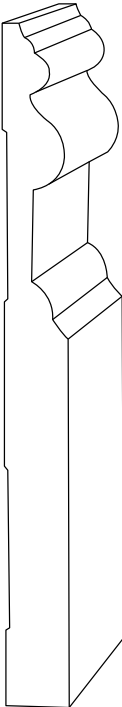

1 1/16" x 7"

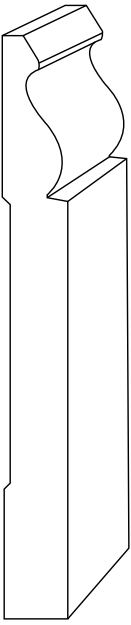

9/16" x 5 1/4"

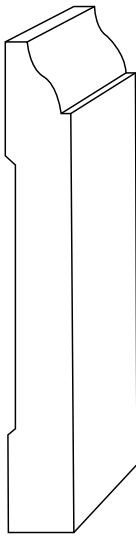

9/16" x 4 1/4"

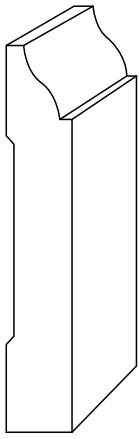

9/16" x 3 1/4"

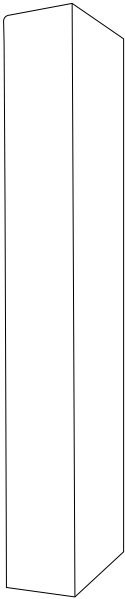

Various Sized Boards
1" x 4", 5", 6", 8", 10", or 12"

Stock varies by location
Contact sales representative for
current product availability

MISCELLANEOUS MOLDING

Primed Finger Joint

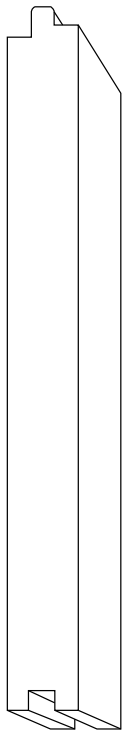

3/4" x 7 1/4"
Shiplap

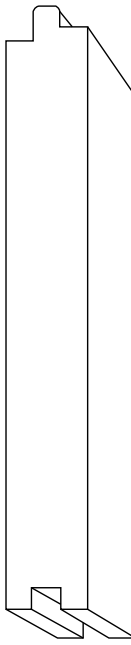

3/4" x 5 1/2"
Shiplap

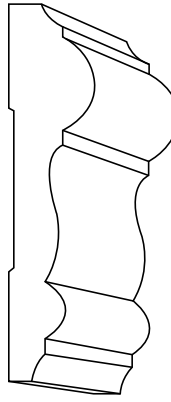

1 1/16" x 3"
Chair Rail

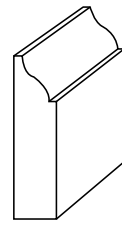

3/8" x 1 3/8"
Colonial Stop

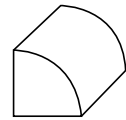

1 1/16" x 1 1/16"
QTR Round

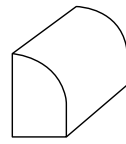

1/2" x 3/4"
Shoe

Stock varies by location
Contact sales representative for
current product availability

WINDOWS

Double Hung Clear	
W	H
24"	36"
24"	38"
24"	42"
24"	46"
24"	48"
24"	50"
24"	54"
24"	58"
24"	62"
24"	66"
24"	70"
28"	36"
28"	38"
28"	42"
28"	46"
28"	48"
28"	50"
28"	54"
28"	58"
28"	62"
28"	66"
28"	70"

Double Hung Clear	
W	H
30"	36"
30"	38"
30"	42"
30"	46"
30"	48"
30"	50"
30"	54"
30"	58"
30"	62"
30"	66"
30"	70"
31"	36"
31"	38"
31"	42"
31"	46"
31"	48"
31"	50"
31"	54"
31"	58"
31"	62"
31"	66"
31"	70"

Double Hung Clear	
W	H
32"	36"
32"	38"
32"	42"
32"	46"
32"	48"
32"	50"
32"	54"
32"	58"
32"	62"
32"	66"
32"	70"
34"	36"
34"	38"
34"	42"
34"	46"
34"	48"
34"	50"
34"	54"
34"	58"
34"	62"
34"	66"
34"	70"

Double Hung Clear	
W	H
36"	36"
36"	38"
36"	42"
36"	46"
36"	48"
36"	50"
36"	54"
36"	58"
36"	62"
36"	66"
36"	70"
Double Hung Frosted	
24"	36"
24"	38"
28"	36"
28"	38"
Slider	
30"	24"
31"	15"
31"	18"
36"	24"



Note: Deduct ¼" from the Opening Width & ½" from Opening Height for Exact Window Size





**KEYPORT, NJ • NORTH BERGEN, NJ • BELLMAWR, NJ
BRENTWOOD, MD • BALTIMORE, MD**

homesurplus.com