KITCHEN MEASURING GUIDE

At Home Surplus we can help make your dream kitchen a reality. To do that, we offer **one free kitchen design from our expert designers.**

To help us design the kitchen of your dreams all you need to do is provide us with the measurements of your kitchen and some ideas of what you'd like in your new kitchen.

We promise this will be easy! To help you with this process we've created this guide.

TIME TO MEASURE

STEP 1

YOUR KITCHEN SHAPE

Draw your kitchen as a box showing all the walls that you think will have cabinets.

Be sure to include any major structural features or obstacles.

STEP 2

DRAW IT OUT

Mark any openings such as windows and doorways. Now, label all the openings in your kitchen. Be sure to show exact locations of doors, windows, hood vents, exhaust, gas lines, water line, drain line, outlets, switches, light fixtures, and heat vents. Be sure to include radiators or other obstacles that affect where cabinets can be installed.

STEP 3

MEASURE

Now it's time to get out the tape measure.

Measure all the openings, from outside edge to outside edge, and add them to your drawing.

If you're uncomfortable with precise measurements feel free to round to the nearest inch.

Make sure to **double check your measurements.**

STEP 4

DREAM IT

Most people already have a good idea of where the major items will go in their kitchen. Feel free to draw your ideas of what you would like and include the placement of your sink and appliances.

OPTIONAL

TAKE A PIC

What can really help your designer is to take 'before' pictures of your kitchen and send them along with your measurements. That's it! You're done! It is that easy to measure your kitchen.

DESIGN INFO

(* REQUIRED FIELD)

BASIC CUSTOMER INFO

* **DATE:** _____

* **CUSTOMER NAME:**

* **PROJECT TIME FRAME:**

* **PHONE NUMBER:**

* **EMAIL ADDRESS:**

 Delivery Pick Up

* **DELIVERY ADDRESS:**

DESIGN INFO

* **CABINET COLLECTION/COLOR:**

WALL CABINET HEIGHT: _____

* **CEILING HEIGHT:** _____

IS THERE A:

Soffit No Soffit

WANTS:

Trash pull out
 Double Single

Spice Pull Out

Wine Rack Glass doors

Light Rail molding

Crown Molding To Ceiling

Roll Outs In Base Cabinets

APPLIANCE SPECS

* **RANGE:** _____

Built-In Free-Standing

* Approximate Width: _____

Range Brand & Model #: _____

Please indicate on the drawing where your gas or electric line will be.

* **COOKTOP:**

Drop-In Rangetop

* Approximate Width: _____

Cooktop Brand & Model #: _____

* **WALL OVEN:**

Single Double Combo

* Approximate Width: _____

Oven Brand & Model #: _____

* **MICROWAVE:**

Over-the-Range

Wall Cabinet Shelf

Microwave Drawer

Approximate Width: _____

Microwave Brand & Model #: _____

* **HOOD:**

Chimney/Free-Standing

Under-Cabinet

Wood Hood Insert

Pull-Out

Approximate Width: _____

Hood Brand & Model #: _____

APPLIANCE SPECS (CONT.)

* **REFRIGERATOR:**

French Door/Side-by-Side

Separate Freezer Unit

Right Hinge Left Hinge

Counter Depth Full Depth

Built-In Fridge

Cabinet Door Panel Required

* Approximate Width: _____

Refrigerator Brand & Model #: _____

* **DISHWASHER:**

Standard ADA Height

Cabinet Door Panel Required

* Approximate Width: _____

Dishwasher Brand & Model #: _____

* **SINK:**

Under-mount Farm

Drop-In

ANY OTHER BUILT-IN APPLIANCES:

(or if you are having two of any of the above):

Brand & Model #: _____

OTHER:

CUSTOMER NAME:

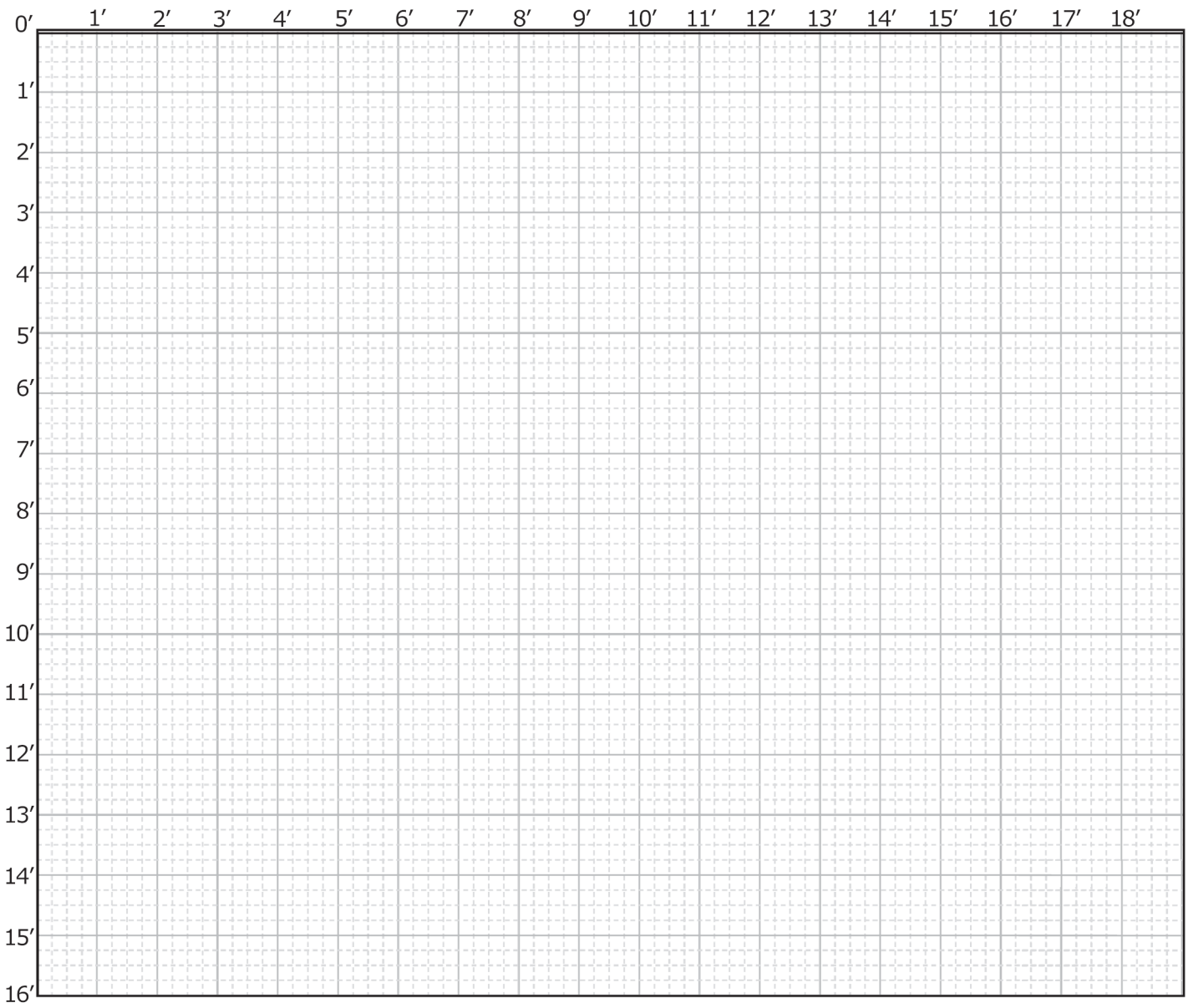

Each large square represents 1 sq. ft. and the small squares are 3".

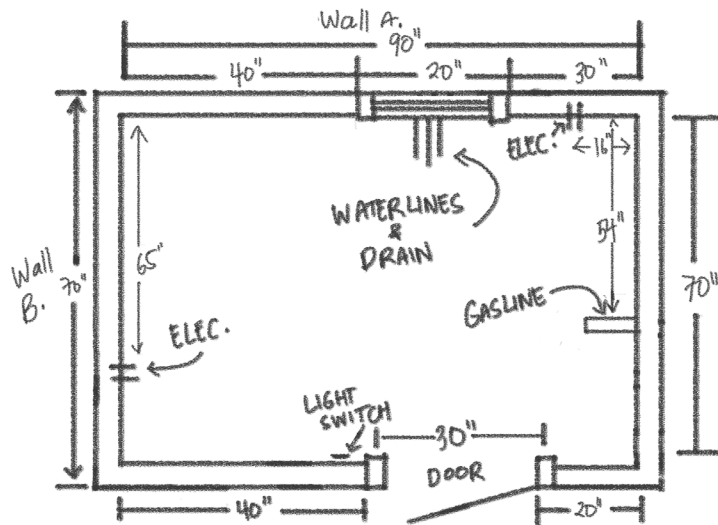

Your completed floor plan should resemble the diagram the left.

SEND YOUR MEASUREMENTS TO US!



Now that you have taken your measurements and taken photos of your current kitchen, all that is left is to send them to us so our designers can create your dream kitchen!



FROM YOUR SMARTPHONE

Take pictures of **pages 2 & 3** PLUS **of your current kitchen** and email them to:
design@homesurplus.com



FROM YOUR COMPUTER

Email **pages 2 & 3** and **photos of your current kitchen** to:
design@homesurplus.com

APPOINTMENTS ARE AVAILABLE BY EMAILING: design@homesurplus.com

DESIGN APPOINTMENTS ARE SCHEDULED FOR ONE HOUR.

FREE DESIGN CONSULTATION APPOINTMENT



SHOWROOM

Call ahead or stop by one of our showrooms for your **FREE design consultation** appointment.

NORTH BERGEN:

(201) 869-0400

8825 Tonnelle Avenue
North Bergen, NJ 07047

Hours: Walk-Ins welcome

Monday	8:30AM-5PM
Tuesday	8:30AM-7PM
Wednesday	8:30AM-5PM
Thursday	8:30AM-5PM
Friday	8:30AM-5PM
Saturday	8:30AM-4PM
Sunday	Closed

KEYPORT:

(732) 888-3600

180 State Route 35
Keyport, NJ 07735

Hours: Walk-Ins welcome

Monday	8AM-7PM
Tuesday	8AM-7PM
Wednesday	8AM-6PM
Thursday	8AM-7PM
Friday	8AM-5PM
Saturday	10AM-5PM
Sunday	Closed

BELLMAWR:

(856) 931-8900

118 North Black Horse
Pike, Bellmawr, NJ 08031

Hours: Walk-Ins welcome

Monday	8AM-5PM
Tuesday	8AM-5PM
Wednesday	8AM-5PM
Thursday	8AM-7PM
Friday	8AM-5PM
Saturday	10AM-2PM
Sunday	Closed